New Styles

2020

gifts business

Išmintingas žingsnis į priekį

www.business-gifts.lt

WELCOME TO 2020

DISCOVER MORE THAN 260 NEW STYLES!

CONTENT

T-Shirts 2-10

Shirts, Knitwear & Polos 11-15

Sweats 16-23

Hoods 24-31

Fleece 32-35

Softshell 36-42

Jackets 43-51

Children 52-55

Sports & Leisure 56-59

Hospitality 60-61

Workwear 62-64

Bags 65-82

Headwear 83-95

Towels & Home 96

B&C COLLECTION

#ultraprintable #bestbasicorganicT

HI! I'M ORGANIC

002.42 TW02B

#ORGANIC E150 /WOMEN

145 g/m² | 100%Cotton

• Very smooth and soft surface for perfect printing results • Thin rib collar • Necktape

XS, S, M, L, XL, 2XL, 3XL

White, Black Pure, Heather Grey, Navy Blue, Royal, Red

XS, S, M, L, XL, 2XL

Off White, Asphalt, Blue Fog, Radiant Purple, Pure Orange, Magenta Pink, Soft Rose, Burgundy, Apple Green, Lime, Sage, Forest Green, Yellow Fizz, Mocha

XS-3XL: **100**

001.42 TU01B

TUBULAR

#ORGANIC E150

145 g/m² | 100%Cotton

• Very smooth and soft surface for perfect printing results • Thin rib collar • Necktape

XS, S, M, L, XL, 2XL, 3XL, 4XL, 5XL

White, Black Pure, Heather Grey, Navy Blue, Royal, Red

XS, S, M, L, XL, 2XL, 3XL

Off White, Asphalt, Blue Fog, Radiant Purple, Pure Orange, Magenta Pink, Soft Rose, Burgundy, Apple Green, Lime, Sage, Forest Green, Yellow Fizz, Mocha

XS-5XL: **100**

Where several fabrics are used, the combination and fabric weight may vary.

EN0

145.01 | **61-442-0**

ICONIC 150 V NECK T

150 g/m² I 100%Cotton

• Soft hand feel • Self-fabric back neck tape • Narrow V-neck with 1x1 rib

S, M, L, XL, 2XL, 3XL, 4XL, 5XL

- White
- Black
- Heather Grey

S, M, L, XL, 2XL, 3XL

- Deep Navy
- Royal Blue

S-2XL: **72**
3XL-5XL: **36**

146.01 | **61-444-0**

LADIES' ICONIC 150 V NECK T

150 g/m² I 100%Cotton

• Soft hand feel • Self-fabric back neck tape • Narrow V-neck with 1x1 rib

XS, S, M, L, XL, 2XL

- White
- Black
- Deep Navy
- Red
- Fuchsia

XS-2XL: **72**

T-SHIRTS

B&C	2
Fruit of the Loom	3
Gildan	4
Mantis	5
Russell	6
Kustom Kit	7
Stedman	7
Tee Jays	8
Bella + Canvas	9
Long Sleeve	10

New colour(s) New size(s)

For more information scan the QR code or go online.

104.09 64EZ0

SOFTSTYLE ADULT EZ PRINT T-SHIRT

150 g/m² I 100%Cotton

• Ultra-smooth enzyme washed fabric • High stitch density for smoother printing surface • Taped neck and shoulders

S-3XL: **72**

S, M, L, XL, 2XL, 3XL

White | Pitch Black Mist | Gravel | Navy

148.01 61-438-0

ICONIC 165 CLASSIC T

165 g/m² I 100%Cotton

• Soft hand feel • Narrow crew neck with 1x1 rib • Self-fabric back neck tape

S, M, L, XL, 2XL, 3XL, 4XL, 5XL

White | Black | Heather Grey

S, M, L, XL, 2XL, 3XL

Navy | Royal Blue

S-2XL: **72**
3XL-5XL: **36**

ENO

Where several fabrics are used, the combination and fabric weight may vary.

143.48 M02

WOMEN'S ESSENTIAL ORGANIC T

160 g/m² | 100% Cotton (Organic)

• Single Jersey • Fine narrow neck rib • Straight hem

142.48 M01

MEN'S ESSENTIAL ORGANIC T

160 g/m² | 100% Cotton (Organic)

• Single Jersey • Fine narrow neck rib • Straight hem

XS-XL: **100**
2XL: **50**

XS, S, M, L, XL, 2XL

White, Black, Heather Grey Melange, Charcoal Grey Melange, Navy, Royal, Sky Blue, Red, Soft Pink, Kelly Green, Soft Olive, Mustard

XS-XL: **100**
2XL-3XL: **50**

XS, S, M, L, XL, 2XL, 3XL

White, Black, Heather Grey Melange, Charcoal Grey Melange, Navy, Royal, Sky Blue, Red, Soft Pink, Kelly Green, Soft Olive, Mustard

New colour(s) New size(s)

For more information scan the QR code or go online.

124.00 **R-103F-0**

LADIES' PURE ORGANIC V-NECK TEE

160 g/m² | 100% Cotton (Organic)

• Single Jersey • Smooth surface for best print results • Shoulder-to-shoulder tape

XS, S, M, L, XL, 2XL

White · Black · French Navy

XS-2XL: **36**

123.00 **R-103M-0**

MEN'S PURE ORGANIC V-NECK TEE

160 g/m² | 100% Cotton (Organic)

• Single Jersey • Smooth surface for best print results • Shoulder-to-shoulder tape

XS, S, M, L, XL, 2XL, 3XL

White · Black · French Navy

XS-3XL: **36**

122.00 **R-100M-0**

MEN'S PURE ORGANIC L/S TEE

160 g/m² | 100% Cotton (Organic)

• Single Jersey • Smooth surface for best print results • Shoulder-to-shoulder tape

XS, S, M, L, XL, 2XL, 3XL

White · Black · French Navy

XS-3XL: **36**

Where several fabrics are used, the combination and fabric weight may vary.

EN0

126.00 R-118M-0

MEN'S PURE ORGANIC HEAVY TEE

190 g/m² | 100% Cotton (Organic)

• Single Jersey • Smooth surface for best print results • Shoulder-to-shoulder tape

XS, S, M, L, XL, 2XL, 3XL

- White
- Black
- Convoy Grey
- French Navy

XS-3XL: **36**

125.00 R-118F-0

LADIES' PURE ORGANIC HEAVY TEE

190 g/m² | 100% Cotton (Organic)

• Single Jersey • Smooth surface for best print results • Shoulder-to-shoulder tape

XS, S, M, L, XL, 2XL

- White
- Black
- Convoy Grey
- French Navy

XS-2XL: **36**

108.11 KK508

FASHION FIT RINGER TEE

160 g/m² | 65% Polyester, 35% Cotton

• Shoulder-to-shoulder neck tape • 1x1 ribbed folded neck and cuff in contrast colour • Twin needle hem

XS, S, M, L, XL, 2XL

- White/Black
- Black/White
- Light Grey Marl/Black
- Navy/White
- Red/White

XS-2XL: **60**

146.05 ST2810

TANK TOP

160 g/m² | 100%Cotton

• Single Jersey • Neck drop and armholes with binding • Side seams

S, M, L, XL, 2XL

- White
- Black Opal
- Grey Heather

S-2XL: **24**

New colour(s) New size(s)

For more information scan the QR code or go online.

130.54 5005

WOMEN'S LUXURY V-NECK TEE

160 g/m² | 100% Cotton (Organic)

• Long fiber cotton • Enzyme wash • Shoulder-to-shoulder neck tape

S-2XL: **50**

S, M, L, XL, 2XL

White | Black | Heather Grey | Rose | Dark Olive

127.54 1100

TUBULAR

POWER TEE

140 g/m² | 100% Cotton (Organic)

• Supercarded fabric • Shoulder-to-shoulder neck tape • Tubular fabric

XS, S, M, L, XL, 2XL, 3XL, 4XL, 5XL

White
Black
Dark Grey
Navy

128.54
52

XS-5XL: **50**

129.54 5004

LUXURY V-NECK TEE

160 g/m² | 100% Cotton (Organic)

• Long fiber cotton • Enzyme wash • Shoulder-to-shoulder neck tape

S, M, L, XL, 2XL, 3XL

White
Black
Heather Grey
Dark Olive

S-3XL: **50**

Where several fabrics are used, the combination and fabric weight may vary.

EN0

194.06 6400

WOMEN'S RELAXED JERSEY SHORT SLEEVE TEE

145 g/m² | 100%Cotton

• Pre-shrunk • Side-seamed • Retail fit

S-2XL: **48**

S, M, L, XL, 2XL

White, Black, Dark Grey Heather

S, M, L, XL

Black Heather, Dark Grey, Deep Heather, Navy, Heather Mauve, Heather Deep Teal, Red, Pink, Heather Sunset, Maroon

180.06 3091

MEN'S JERSEY HEAVYWEIGHT CREW TEE

190 g/m² | 100%Cotton

• Double stitched cuffs and hem • Side-seamed • Unisex sizing

S, M, L, XL, 2XL

White, Black, Dark Grey Heather, Navy

S-2XL: **60**

New colour(s) New size(s)

For more information scan the QR code or go online.

144.07 **2007W**

UNISEX FINE JERSEY LONG SLEEVE T-SHIRT

146 g/m² I 100%Cotton

• Shoulder-to-shoulder tape • Double-needle bottom hem • Side seams

S-2XL: **36**

S, M, L, XL, 2XL

White, Creme, Black, Asphalt, Heather Grey, Navy, Baby Blue, Red, Lieutenant

191.06 **3501**

UNISEX JERSEY LONG SLEEVE TEE

145 g/m² I 100%Cotton

• Ribbed neckline and cuffs • Side-seamed • Unisex sizing

XS, S, M, L, XL, 2XL

White, Black, Dark Grey, Dark Grey Heather, Navy, Military Green

XS-2XL: **72**

147.01 **61-446-0**

ICONIC 150 CLASSIC LONG SLEEVE T

150 g/m² I 100%Cotton

• Soft hand feel • Narrow crew neck with 1x1 rib • Self-fabric back neck tape

S, M, L, XL, 2XL, 3XL, 4XL, 5XL

White, Black, Heather Grey

S, M, L, XL, 2XL, 3XL

Deep Navy, Red

S-2XL: **72**
3XL-5XL: **36**

Where several fabrics are used, the combination and fabric weight may vary.

SHIRTS, KNITWEAR & POLOS

Seidensticker	11
Russell	12
SG	13
Kustom Kit	14
Tee Jays	15
Ultimate	15

EN0

721.20 193690

SEIDENSTICKER CONTRAST PATCH REGULAR FIT 1/1 BUSINESS KENT

120 g/m² I 100%Cotton

• Kent collar • Iron-free • Adjustable double button cuffs

seidensticker

38-47: 8

38, 39, 40, 41, 42, 43, 44, 45, 46, 47

White Dark Blue

New colour(s) New size(s)

For more information scan the QR code or go online.

505.00 R-508M-0

MEN'S PURE ORGANIC POLO

215 g/m² | 100% Cotton (Organic)

• Piqué with smooth and even surface for best print results • Herringbone tape
• Dyed-to-match buttons

XS, S, M, L, XL, 2XL, 3XL

White
Natural
Stone
Black
French Navy
Aqua
Burgundy
Dark Olive

XS-3XL: **36**

504.00 R-508F-0

LADIES' PURE ORGANIC POLO

215 g/m² | 100% Cotton (Organic)

• Piqué with smooth and even surface for best print results • Herringbone tape
• Dyed-to-match buttons

XS, S, M, L, XL, 2XL

White
Natural
Stone
Black
French Navy
Aqua
Burgundy
Dark Olive

XS-2XL: **36**

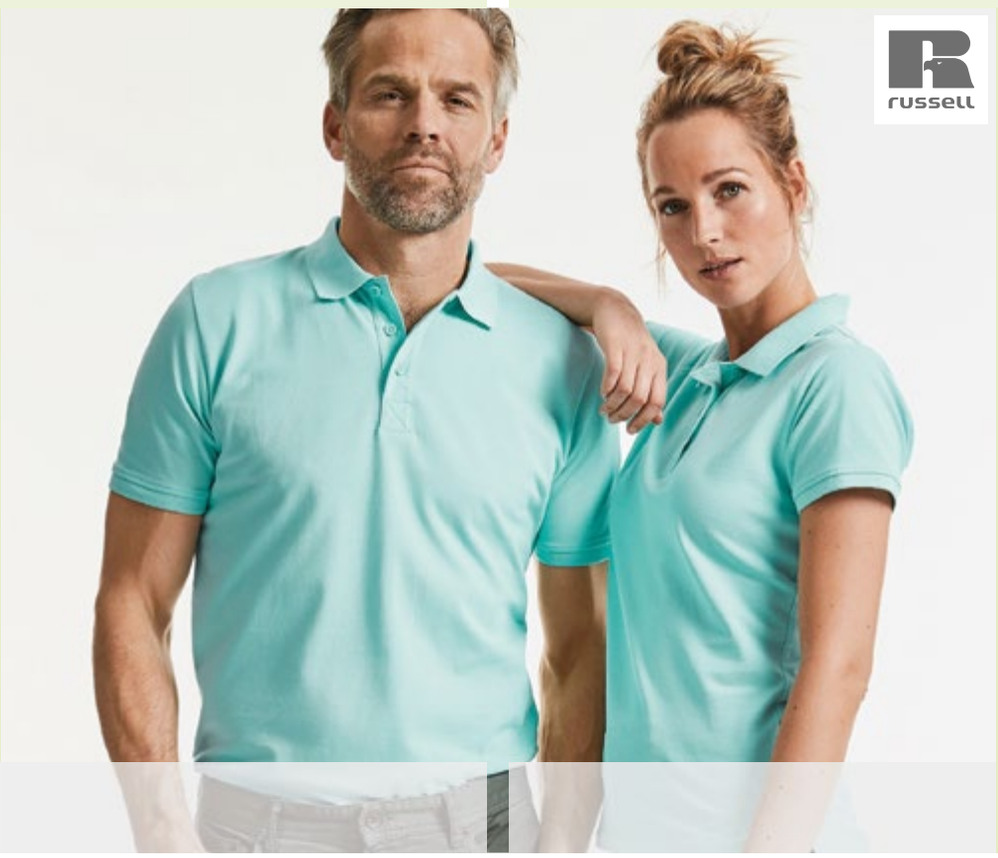

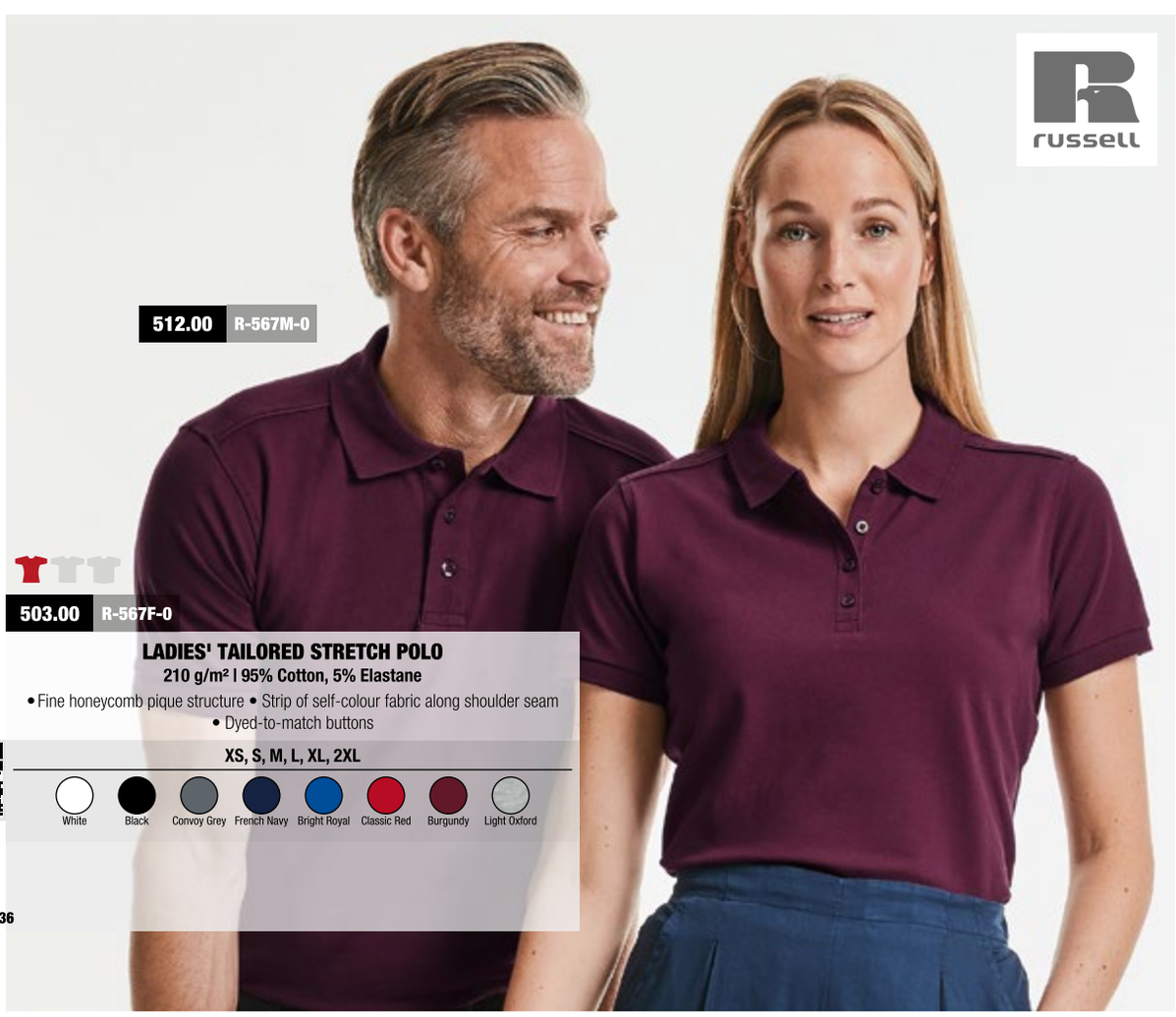

512.00 R-567M-0

503.00 R-567F-0

LADIES' TAILORED STRETCH POLO

210 g/m² | 95% Cotton, 5% Elastane

• Fine honeycomb pique structure • Strip of self-colour fabric along shoulder seam
• Dyed-to-match buttons

XS, S, M, L, XL, 2XL

White | Black | Convoy Grey | French Navy | Bright Royal | Classic Red | Burgundy | Light Oxford

XS-2XL: **36**

Where several fabrics are used, the combination and fabric weight may vary.

SGPolo

510.52 **SG**PoloF STRETCH **Ladies'** XS – 3XL

LADIES' SIGNATURE STRETCH TAGLESS POLO
215 g/m² | 95% Cotton, 5% Elastane
• Fine Piqué • Herringbone neck tape • Side seams and side-vents

XS-3XL: **50**

511.52 **SG**Polo STRETCH **Men's** S – 5XL

SIGNATURE STRETCH TAGLESS POLO
215 g/m² | 95% Cotton, 5% Elastane
• Fine Piqué • Herringbone neck tape • Side seams and side-vents

5XL-4XL: **50**

LADIES

WHITE | DARK BLACK | CHARCOAL | NAVY

MENS

WHITE | DARK BLACK | CHARCOAL | NAVY

New colour(s) New size(s)

For more information scan the QR code or go online.

KUSTOM KIT®

ENO

543.11 **KK460**

CLASSIC FIT COTTON KLASSIC SUPERWASH® 60° POLO

200 g/m² | 100%Cotton

• Shoulder-to-shoulder neck tape • Half moon yoke on back • Side vents

XS-3XL: **40**

XS, S, M, L, XL, 2XL, 3XL

White | Black | Heather Grey Marl | Dark Grey | Navy

542.11 **KK455**

REGULAR FIT COOLTEX® PLUS MICRO MESH POLO

140 g/m² | 100%Polyester

• Neck tape • Double stitched armholes, hem and cuffs • Side vents

XS, S, M, L, XL, 2XL, 3XL

White | Black | Graphite | Navy

XS-3XL: **40**

Where several fabrics are used, the combination and fabric weight may vary.

503.75 UCC003

50/50 PIQUÉ POLO

180 g/m² | 50% Cotton, 50% Polyester

• Neck tape • Tight knit construction • Spare button

XS, S, M, L, XL, 2XL, 3XL, 4XL, 5XL

Black
Heather Grey
Navy
Royal Blue

XS-3XL: **50**
4XL-5XL: **25**

504.75 UCC004

50/50 HEAVYWEIGHT PIQUÉ POLO

240 g/m² | 50% Cotton, 50% Polyester

• Anti roll raised detail on collar and cuffs • Neck tape • Side vents

XS, S, M, L, XL, 2XL, 3XL, 4XL, 5XL

Black
Heather Grey
Navy
Royal Blue

XS-3XL: **50**
4XL-5XL: **25**

502.54 1409

WOMEN'S LUXURY STRETCH V POLO

215 g/m² | 95% Cotton (Organic), 5% Elastane

• Mini pique • Flat knit collar with elastane • Neck tape

S, M, L, XL, 2XL, 3XL

White | Flint Stone | Black | Dark Grey | Navy | Rose

S-3XL: **25**

+ New colour(s) New size(s)

For more information scan the QR code or go online.

208.06 3945

UNISEX DROP SHOULDER FLEECE

220 g/m² | 52% Cotton, 48% Polyester

• Pre-shrunk • Drop Shoulder • Unisex sizing

XS-2XL: **12**

XS, S, M, L, XL, 2XL

White, Black, Dark Grey Heather, Deep Heather, Navy, Dusty Blue, Mauve, Brick, Peach, Military Green

218.07 F496W

UNISEX FLEX FLEECE DROP SHOULDER SWEATSHIRT

278 g/m² | 50% Cotton, 50% Polyester

• Brushed inside • 1x1 rib cuffs and bottom band • Side seams

XS, S, M, L, XL, 2XL

White, Black, Dark Heather Grey, Navy

XS-2XL: **24**

210.11 KK253

REGULAR FIT ARUNDEL CREW NECK SWEATER

50%Cotton, 50%Polyacrilic

• Fashioning marks to front neck, sleeve head and armhole • 1x1 ribbed crew neck • 1x1 ribbed cuff and welt

XS, S, M, L, XL, 2XL, 3XL

Black, Graphite, Navy

XS-3XL: **25**

Where several fabrics are used, the combination and fabric weight may vary.

235.75 UCC001

50/50 SET-IN SWEATSHIRT

275 g/m² | 50% Cotton, 50% Polyester

• Neck tape • Drop shoulder style • Twin needle stitching detail

XS, S, M, L, XL, 2XL, 3XL, 4XL, 5XL

Black
Heather Grey
Navy
Royal Blue

XS-3XL: **36**
4XL-5XL: **24**

245.75 UCC002

50/50 HEAVYWEIGHT SET-IN SWEATSHIRT

340 g/m² | 50% Cotton, 50% Polyester

• Neck tape • Drop shoulder style • Ribbed neckline as well as ribbed cuffs and bottom hem

XS, S, M, L, XL, 2XL, 3XL, 4XL, 5XL

Black
Heather Grey
Navy
Royal Blue

XS-3XL: **36**
4XL-5XL: **24**

SWEATS

Bella + Canvas	16
American Apparel	16
Kustom Kit	16
Ultimate	17
B&C	18
Russell	21
Tee Jays	22
Kustom Kit	22
Gildan Hammer	23

New colour(s) New size(s)

For more information scan the QR code or go online.

B&C COLLECTION

#35amazingcolours #idealprintability

224.42 WU01W FRENCH TERR

225.42 WW02W FRENCH TERR

#SET IN FRENCH TERRY

280 g/m² I 80% Cotton, 20% Polyester

• Smooth and even surface for ideal printing results • Inside single jersey halfmoon in back • Side seams

XS, S, M, L, XL, 2XL, 3XL, 4XL, 5XL

White, Black Pure, Asphalt, Heather Grey, Navy Blue, Royal, Red

XS, S, M, L, XL, 2XL, 3XL

Grey Fog, Elephant Grey, Heather Asphalt, Heather Mid Grey, Heather Navy, Heather Royal Blue, Hawaiian Blue, Pure Sky, Lavender, Heather Purple, Radiant Purple, Heather Red, Pure Orange, Pink Fizz, Pale Pink, Candy Pink, Melon Orange, Wine, Heather Dark Green, Kelly Green, Sage, Light Jade, Forest Green, Pale Yellow, Solar Yellow, Desert, Nude, Millennial Khaki

XS-5XL: **30**

#SET IN /WOMEN FRENCH TERRY

280 g/m² I 80% Cotton, 20% Polyester

• Smooth and even surface for ideal printing results • Inside single jersey halfmoon in back • Side seams

XS, S, M, L, XL, 2XL, 3XL

White, Black Pure, Asphalt, Heather Grey, Navy Blue, Royal, Red

XS, S, M, L, XL, 2XL

Grey Fog, Elephant Grey, Heather Asphalt, Heather Mid Grey, Heather Navy, Heather Royal Blue, Hawaiian Blue, Pure Sky, Lavender, Heather Purple, Radiant Purple, Heather Red, Pure Orange, Pink Fizz, Pale Pink, Candy Pink, Melon Orange, Wine, Heather Dark Green, Kelly Green, Sage, Light Jade, Forest Green, Pale Yellow, Solar Yellow, Desert, Nude, Millennial Khaki

XS-3XL: **30**

Where several fabrics are used, the combination and fabric weight may vary.

B&C COLLECTION

HI! I'M ORGANIC

228.42 WU31B

FRENCH TERR

ORGANIC CREW NECK FRENCH TERRY

280 g/m² | 80% Cotton (Organic), 20% Polyester (Recycled)

• Super soft handfeel • Smooth and even surface for ideal printing results • Herringbone necktape

XS, S, M, L, XL, 2XL, 3XL

White, Off White, Black Pure, Asphalt, Heather Grey, Navy Blue, Royal, Blue Fog, Radiant Purple, Red, Pure Orange, Magenta Pink, Soft Rose, Burgundy, Apple Green, Lime, Sage, Forest Green, Yellow Fizz, Mocha

XS-3XL: **30**

FRENCH TERR

229.42 WW32B

ORGANIC CREW NECK /WOMEN FRENCH TERRY

280 g/m² | 80% Cotton (Organic), 20% Polyester (Recycled)

• Super soft handfeel • Smooth and even surface for ideal printing results • Inside single jersey halfmoon in back

XS, S, M, L, XL, 2XL

White, Off White, Black Pure, Asphalt, Heather Grey, Navy Blue, Royal, Blue Fog, Radiant Purple, Red, Pure Orange, Magenta Pink, Soft Rose, Burgundy, Apple Green, Lime, Sage, Forest Green, Yellow Fizz, Mocha

XS-2XL: **30**

New colour(s) New size(s)

For more information scan the QR code or go online.

B&C COLLECTION

242.42 WU01K

KING CREW NECK

280 g/m² | 80% Cotton, 20% Polyester

• Ultrasoft peached feel • Brushed inside • Inside single jersey halfmoon in back

XS, S, M, L, XL, 2XL, 3XL, 4XL

White, Black Pure, Asphalt, Heather Grey, Navy Blue, Royal, Red

XS, S, M, L, XL, 2XL, 3XL

Grey Fog, Heather Mid Grey, Nordic Blue, Pure Sky, Radiant Purple, Pure Orange, Magenta Pink, Soft Rose, Dark Cherry, Aqua Green, Bottle Green, Yellow Fizz, Khaki

XS-4XL: **30**

243.42 WW01Q

QUEEN CREW NECK /WOMEN

280 g/m² | 80% Cotton, 20% Polyester

• Ultrasoft peached feel • Brushed inside • Inside single jersey halfmoon in back

XS, S, M, L, XL, 2XL, 3XL

White, Black Pure, Asphalt, Heather Grey, Navy Blue, Royal, Red

XS, S, M, L, XL, 2XL

Grey Fog, Heather Mid Grey, Nordic Blue, Pure Sky, Radiant Purple, Pure Orange, Magenta Pink, Soft Rose, Dark Cherry, Aqua Green, Bottle Green, Yellow Fizz, Khaki

XS-3XL: **30**

Where several fabrics are used, the combination and fabric weight may vary.

211.00 R-270M-0

AUTHENTIC 1/4 ZIP SWEAT

280 g/m² | 80% Cotton, 20% Polyester

• Brushed fleece • Kissing (covered) ¼ YKK metal full zip (Antique Silver) for full cross body decoration • Slimmer shoulders and leaner arms with front facing shoulder seams

XS, S, M, L, XL, 2XL, 3XL, 4XL

White
Black
Convoy Grey
French Navy
Burgundy

XS-4XL: **24**

234.00 R-267F-0

LADIES' AUTHENTIC SWEAT JACKET

280 g/m² | 80% Cotton, 20% Polyester

• Herringbone neck tape • Kissing (covered) YKK metal full zip (Antique Silver) for full cross body decoration • Self-fabric welt pockets

XS, S, M, L, XL

White
Black
Convoy Grey
French Navy
Burgundy

XS-XL: **24**

210.00 R-208M-0

PURE ORGANIC REVERSIBLE SWEAT

300 g/m² | 100% Cotton (Organic)

• Unbrushed Twill-Terry • Herringbone tape • Overlock workmannship that provides a clean finishing for reversable wearing

XS-3XL: **24**

XS, S, M, L, XL, 2XL, 3XL

White
Natural
Stone
Black
French Navy
Aqua
Burgundy
Dark Olive

New colour(s)
New size(s)

For more information scan the QR code or go online.

209.11 KK334

REGULAR FIT ZIPPED SWEATSHIRT

280 g/m² | 80% Cotton, 20% Polyester

• Self coloured tape to back neck and shoulders • Double stitched shoulders and armholes • Double stitched welted side pockets

XS, S, M, L, XL, 2XL, 3XL

Black | Dark Grey Marl | Navy

XS-3XL: **25**

201.54 5438

HALF ZIP SWEATSHIRT

310 g/m² | 70% Cotton, 30% Polyester

• Heavyweight double dyed fabric • Brushed backside • Open side-seam pockets

S, M, L, XL, 2XL, 3XL

Black | Dark Grey | Navy

S-3XL: **10**

Where several fabrics are used, the combination and fabric weight may vary.

204.09 HF000

HAMMER™ ADULT CREW SWEATSHIRT

305 g/m² I 80% Cotton, 20% Polyester

• Half moon locker patch • 1x1 rib with Elastane at cuffs and hem • Suitable for discharge (except Graphite Heather), DTG, heat transfer, screen printing and embroidery

202.09 HF700

HAMMER™ ADULT FULL ZIP SWEATSHIRT JACKET

305 g/m² I 80% Cotton, 20% Polyester

• Half moon locker patch • 1x1 rib with Elastane at cuffs and hem • Suitable for discharge (except Graphite Heather), DTG, heat transfer, screen printing and embroidery

XS, S, M, L, XL, 2XL, 3XL

XS-3XL: **12**

White · Black · Graphite Heather · Sport Dark Navy · Ash Grey

XS, S, M, L, XL, 2XL, 3XL

Black · Graphite Heather

XS-3XL: **12**

New colour(s) · New size(s)

For more information scan the QR code or go online.

217.01 62-168-0

CLASSIC HOODED BASIC SWEAT

280 g/m² | 80% Cotton, 20% Polyester

• Double fabric hood • No kangaroo pocket for bigger print surface on body
• Waist and cuff with elastane rib

XS, S, M, L, XL, 2XL, 3XL

White | Black | Heather Grey | Navy | Deep Navy

XS-3XL: **24**

208.11 KK333

REGULAR FIT HOODIE

280 g/m² | 80% Cotton, 20% Polyester

• Self coloured tape to back neck and shoulders • Double stitched armholes
• Ribbed double layered cuff

XS, S, M, L, XL, 2XL, 3XL

Black | Dark Grey Marl | Navy

XS-3XL: **25**

Where several fabrics are used, the combination and fabric weight may vary.

206.05 ST5630

RECYCLED UNISEX SWEAT HOODIE

280 g/m² | 80% Cotton, 20% Polyester (Recycled)

• Made from recycled plastic bottles (6 per hoodie) • Brushed inside
• Side seam pockets

XS, S, M, L, XL, 2XL, 3XL

Black Opal
Grey Heather
Blue Midnight

XS-3XL: 24

207.05 ST5650

RECYCLED UNISEX SWEATPANTS

280 g/m² | 80% Cotton, 20% Polyester (Recycled)

• Made from recycled plastic bottles (6 per pants) • Brushed inside
• Side pockets with metal zippers (nickel-free)

XS, S, M, L, XL, 2XL

Black Opal
Grey Heather
Blue Midnight

XS-2XL: 24

HOODS

Fruit of the Loom	24
Kustom Kit	24
Stedman	25
B&C	26
Gildan Hammer	31
Russell	31

New colour(s) New size(s)

For more information scan the QR code or go online.

B&C COLLECTION

FRENCH TERRY

#35amazingcolours
#idealprintability

226.42 WU03W

#HOODIE FRENCH TERRY

280 g/m² I 80% Cotton, 20% Polyester

• Smooth and even surface for ideal printing results • Inside Single Jersey halfmoon in back • Side seams

XS, S, M, L, XL, 2XL, 3XL, 4XL, 5XL

White, Black Pure, Asphalt, Heather Grey, Navy Blue, Royal, Red

XS, S, M, L, XL, 2XL, 3XL

Grey Fog, Elephant Grey, Heather Asphalt, Heather Mid Grey, Heather Navy, Heather Royal Blue, Hawaiian Blue, Pure Sky, Lavender, Heather Purple, Radiant Purple, Heather Red, Pure Orange, Pink Fizz, Pale Pink, Candy Pink, Melon Orange, Wine, Heather Dark Green, Kelly Green, Sage, Light Jade, Forest Green, Pale Yellow, Solar Yellow, Desert, Nude, Millennial Khaki

XS-5XL: **20**

227.42 WW04W

FRENCH TERR

#HOODIE /WOMEN FRENCH TERRY

280 g/m² I 80% Cotton, 20% Polyester

• Smooth and even surface for ideal printing results • Inside Single Jersey halfmoon in back • Side seams

XS, S, M, L, XL, 2XL, 3XL

White, Black Pure, Asphalt, Heather Grey, Navy Blue, Royal, Red

XS, S, M, L, XL, 2XL

Grey Fog, Elephant Grey, Heather Asphalt, Heather Mid Grey, Heather Navy, Heather Royal Blue, Hawaiian Blue, Pure Sky, Lavender, Heather Purple, Radiant Purple, Heather Red, Pure Orange, Pink Fizz, Pale Pink, Candy Pink, Melon Orange, Wine, Heather Dark Green, Kelly Green, Sage, Light Jade, Forest Green, Pale Yellow, Solar Yellow, Desert, Nude, Millennial Khaki

XS-3XL: **20**

Where several fabrics are used, the combination and fabric weight may vary.

HI! I'M ORGANIC

B&C COLLECTION

230.42 WU33B

ORGANIC HOODED

280 g/m² | 80% Cotton (Organic), 20% Polyester (Recycled)

• Brushed inside • Pockets placed in side seams to allow maximum front decoration surface area • Inside single jersey halfmoon in back

XS, S, M, L, XL, 2XL, 3XL

White, Off White, Black Pure, Asphalt, Heather Grey, Navy Blue, Royal, Blue Fog, Radiant Purple, Red, Pure Orange, Magenta Pink, Soft Rose, Burgundy, Apple Green, Lime, Sage, Forest Green, Yellow Fizz, Mocha

XS-3XL: **20**

231.42 WW34B

ORGANIC HOODED /WOMEN

280 g/m² | 80% Cotton (Organic), 20% Polyester (Recycled)

• Brushed inside • Pockets placed in side seams to allow maximum front decoration surface area • Inside single jersey halfmoon in back

XS, S, M, L, XL, 2XL

White, Off White, Black Pure, Asphalt, Heather Grey, Navy Blue, Royal, Blue Fog, Radiant Purple, Red, Pure Orange, Magenta Pink, Soft Rose, Burgundy, Apple Green, Lime, Sage, Forest Green, Yellow Fizz, Mocha

XS-2XL: **20**

New colour(s) New size(s)

For more information scan the QR code or go online.

B&C COLLECTION

244.42 WU02K

245.42 WW02Q

KING HOODED

280 g/m² | 80% Cotton, 20% Polyester

• Ultrasoft peached feel fabric with ultimate printing surface • Brushed inside • Inside single jersey halfmoon in back

XS, S, M, L, XL, 2XL, 3XL, 4XL

White, Black Pure, Asphalt, Heather Grey, Navy Blue, Royal, Red

XS, S, M, L, XL, 2XL, 3XL

Grey Fog, Heather Mid Grey, Nordic Blue, Pure Sky, Radiant Purple, Pure Orange, Magenta Pink, Soft Rose, Dark Cherry, Aqua Green, Bottle Green, Yellow Fizz, Khaki

XS-4XL: **20**

QUEEN HOODED /WOMEN

280 g/m² | 80% Cotton, 20% Polyester

• Ultrasoft peached feel fabric with ultimate printing surface • Brushed inside • Inside single jersey halfmoon in back

XS, S, M, L, XL, 2XL, 3XL

White, Black Pure, Asphalt, Heather Grey, Navy Blue, Royal, Red

XS, S, M, L, XL, 2XL

Grey Fog, Heather Mid Grey, Nordic Blue, Pure Sky, Radiant Purple, Pure Orange, Magenta Pink, Soft Rose, Dark Cherry, Aqua Green, Bottle Green, Yellow Fizz, Khaki

XS-3XL: **20**

Where several fabrics are used, the combination and fabric weight may vary.

B&C COLLECTION

232.42 **WU35B**

ORGANIC ZIPPED HOODED

280 g/m² I 80% Cotton (Organic), 20% Polyester (Recycled)

• Super soft handfeel • Smooth and even surface for ideal printing results • Inside single jersey halfmoon in back

XS, S, M, L, XL, 2XL, 3XL

White, Off White, Black Pure, Asphalt, Heather Grey, Navy Blue, Royal, Red, Soft Rose, Sage

XS-3XL: **20**

233.42 **WW36B**

ORGANIC ZIPPED HOODED /WOMEN

280 g/m² I 80% Cotton (Organic), 20% Polyester (Recycled)

• Super soft handfeel • Smooth and even surface for ideal printing results • Inside single jersey halfmoon in back

XS, S, M, L, XL, 2XL

White, Off White, Black Pure, Asphalt, Heather Grey, Navy Blue, Royal, Red, Soft Rose, Sage

XS-2XL: **20**

New colour(s) New size(s)

For more information scan the QR code or go online.

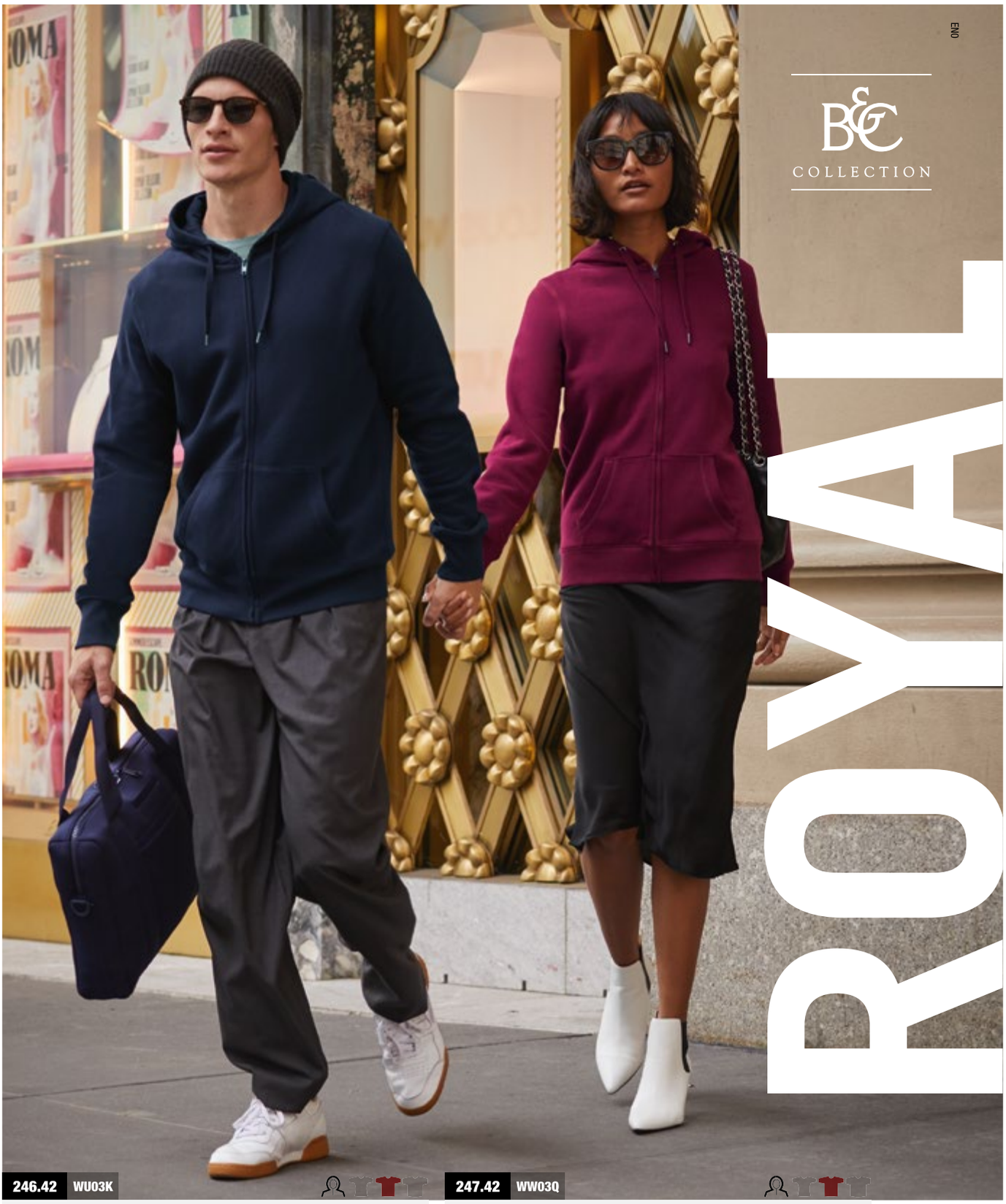

246.42 **WU03K**

KING ZIPPED HOODED

280 g/m² I 80% Cotton, 20% Polyester

• Ultrasoft peached feel fabric with ultimate printing surface • Brushed inside • Inside single jersey halfmoon in back

XS, S, M, L, XL, 2XL, 3XL, 4XL

White, Black Pure, Asphalt, Heather Grey, Navy Blue, Royal, Red

XS, S, M, L, XL, 2XL, 3XL

Heather Mid Grey, Dark Cherry, Khaki

XS-4XL: **20**

247.42 **WW03Q**

QUEEN ZIPPED HOODED /WOMEN

280 g/m² I 80% Cotton, 20% Polyester

• Ultrasoft peached feel fabric with ultimate printing surface • Brushed inside • Inside single jersey halfmoon in back

XS, S, M, L, XL, 2XL, 3XL

White, Black Pure, Asphalt, Heather Grey, Navy Blue, Royal, Red

XS, S, M, L, XL, 2XL

Heather Mid Grey, Dark Cherry, Khaki

XS-3XL: **20**

Where several fabrics are used, the combination and fabric weight may vary.

GILDAN HAMMER

russell

201.09 HF500

HAMMER™ ADULT HOODED SWEATSHIRT

305 g/m² | 80% Cotton, 20% Polyester

• Crossover hood opening with rib trim applied to edge • Half moon locker patch
• Suitable for discharge (except Graphite Heather), DTG, heat transfer, screen printing and embroidery

XS, S, M, L, XL, 2XL, 3XL

White, Black, Graphite Heather, Sport Dark Navy, Ash Grey

XS-3XL: **12**

209.00 R-209M-0

PURE ORGANIC HIGH COLLAR HOODED SWEAT

300 g/m² | 100% Cotton (Organic)

• Unbrushed Twill-Terry • Herringbone tape • Half moon neck insert (locker patch)

XS, S, M, L, XL, 2XL, 3XL

White, Natural, Stone, Black, French Navy, Aqua, Burgundy, Dark Olive

XS-3XL: **24**

New colour(s) New size(s)

For more information scan the QR code or go online.

STORMTECH

488.18 **HTZ-1**

MEN'S BASE THERMAL 1/4 ZIP

240 g/m² | 95% Polyester, 5% Elastane

• UVR sun protection • Contour side panels • Piping and zip in contrast colour

S, M, L, XL, 2XL

Dolphin · Ocean · Earth Green

S-2XL: **20**

904.18 **HTZ-1W**

WOMEN'S BASE THERMAL 1/4 ZIP

240 g/m² | 95% Polyester, 5% Elastane

• UVR sun protection • Contour side panels • Piping and zip in contrast colour

S, M, L, XL

Dolphin · Ocean · Earth Green

S-XL: **20**

Where several fabrics are used, the combination and fabric weight may vary.

892.17 TRF619

CLASSIC MICROFLEECE

100%Polyester

• Layer lite fabric technology • Quick drying and easy care
• Good wicking performance

S, M, L, XL, 2XL, 3XL

Black
Seal Grey
Dark Navy
Classic Red

S-3XL: **16**

800.11 KK902

REGULAR FIT CORPORATE MICRO FLEECE

220 g/m² I 100%Polyester

• Anti pill fabric • Shoulder-to-shoulder neck tape • Zipped side pockets

XS, S, M, L, XL, 2XL, 3XL

Black
Navy

XS-3XL: **25**

FLEECE

Stormtech	**32**
Regatta	**33**
Kustom Kit	**33**
Gildan Hammer	**34**
Regatta	**35**
Stedman	**35**

New colour(s) New size(s)

For more information scan the QR code or go online.

Practical, warm and very wearable

GILDAN® HAMMER

ENO

800.09 PF800

HAMMER™ UNISEX MICRO-FLEECE JACKET

280 g/m² | 100%Polyester

• Microfleece with anti-pill finish • Front hand pockets with reversed zip • Suitable for heat transfer, screen printing and embroidery

S, M, L, XL, 2XL, 3XL, 4XL

Black, Charcoal, Navy, Royal, Red, Orange, Maroon, Safety Green, Forest Green

S-4XL: **12**

801.09 PF800L

HAMMER™ LADIES' MICRO-FLEECE JACKET

280 g/m² | 100%Polyester

• Microfleece with anti-pill finish • Front hand pockets with reversed zip • Suitable for heat transfer, screen printing and embroidery

S, M, L, XL, 2XL, 3XL, 4XL

Black, Charcoal, Navy, Royal, Red, Orange, Maroon, Safety Green, Forest Green

S-4XL: **12**

Where several fabrics are used, the combination and fabric weight may vary.

802.05 **ST5860**

RECYCLED FLEECE JACKET HERO MEN

210 g/m² | 100% polyester (60% Recycled)

• Made from recycled plastic bottles (16 per jacket) • Brushed inside • Contrast elastic bindings at hood, sleeves and hem

S, M, L, XL, 2XL

Grey Steel

Turquoise

S-2XL: **10**

803.05 **ST5960**

RECYCLED FLEECE JACKET HERO WOMEN

210 g/m² | 100% polyester (60% Recycled)

• Made from recycled plastic bottles (16 per jacket) • Brushed inside • Contrast elastic bindings at hood, sleeves and hem

XS, S, M, L, XL

Sweet Pink

Turquoise

XS-XL: **10**

895.17 **TRF618**

HONESTLY MADE RECYCLED FULL ZIP FLEECE

100%Polyester (recycled)

• Lightweight and super soft handle • Fleece lined collar • No external logo branding

HONESTLY MADE REGATTA PROFESSIONAL

S, M, L, XL, 2XL, 3XL

Black Navy

S-3XL: **16**

New colour(s) New size(s)

For more information scan the QR code or go online.

937.17 **TRA610**

ABLAZE 3 LAYER SOFTSHELL JACKET

300 g/m² | 100%Polyester

• 3 layer waterproof, wind resistant and breathable membrane fabric • Fully printable outer fabric • Ideal for embroidery, screen, transfer and vinyl printing

S, M, L, XL, 2XL, 3XL

Black/Black · Seal Grey/Seal Grey · Navy/Navy · French Blue/Black

S-3XL: **16**

938.17 **TRA844**

ABLAZE PRINTABLE SOFTSHELL BODYWARMER

265 g/m² | 100%Polyester

• Warm-backed woven softshell • Fully printable fabric • Ideal for embroidery, screen, transfer and vinyl printing

S, M, L, XL, 2XL, 3XL

Black/Black · Seal Grey/Black · Navy/French Blue · French Blue/Navy

S-3XL: **16**

939.17 **TRA845**

WOMEN'S ABLAZE PRINTABLE SOFTSHELL BODYWARMER

265 g/m² | 100%Polyester

• Warm-backed woven softshell • Fully printable fabric • Ideal for embroidery, screen, transfer and vinyl printing

10 (36), 12 (38), 14 (40), 16 (42), 18 (44), 20 (46)

Black/Black · Seal Grey/Black · Navy/French Blue · French Blue/Navy

10-20: **16**

Where several fabrics are used, the combination and fabric weight may vary.

893.17 TRA600

HONESTLY MADE RECYCLED SOFTSHELL JACKET

100%Polyester (recycled)

• Lightweight and super soft handle • Fleece lined collar • No external logo branding

S, M, L, XL, 2XL, 3XL

Black

Navy

S-3XL: 16

894.17 TRA858

HONESTLY MADE RECYCLED SOFTSHELL BODYWARMER

100%Polyester (recycled)

• Lightweight and super soft handle • Fleece lined collar • No external logo branding

S, M, L, XL, 2XL, 3XL

Black

Navy

S-3XL: 12

SOFTSHELL

Regatta	36
Kustom Kit	38
SG	39
Stormtech	40
Tee Jays	41
Gildan Hammer	42

New colour(s) New size(s)

For more information scan the QR code or go online.

407.11 KK954M

REGULAR FIT SOFT SHELL JACKET

320 g/m² | 96% Polester, 4% Elastane

• Front panels lined in polyester mesh • Curved back hem with drawcord • Decoration access inside to left chest

XS, S, M, L, XL, 2XL, 3XL

Black
Graphite
Navy

XS-3XL: **10**

931.17 TRA634

BIFROST INSULATED SOFTSHELL

100%Polyester

• Lightweight jersey-backed fully printable softshell jacket • Inner security pocket • Inner concealed zip in lining for embroidery access

S, M, L, XL, 2XL, 3XL

Black
Navy

S-3XL: **8**

933.17 TRA698

LIMESTONE MARL SOFTSHELL JACKET

100%Polyester

• Warm-backed fully printable woven softshell • Marl effect face • Adjustable Shock cord hem

S, M, L, XL, 2XL, 3XL

Seal Grey Marl
Navy Marl

S-3XL: **16**

932.17 TRA699

NORTHWAY PREMIUM SOFTSHELL

350 g/m² | 94% Polyester, 6% Elastane

• High pile fleece backed softshell • Super soft handle • Quick drying

S, M, L, XL, 2XL, 3XL

Black
Iron

S-3XL: **12**

Where several fabrics are used, the combination and fabric weight may vary.

SGSoftshell

LADIES' SOFTSHELL JACKET
270 g/m² | 96% Polyester, 4% Elastane
• Inner: Anti-pilling microfleece • Chest pocket and side pockets with zip • Inside mobil pocket

XS-3XL: **10**

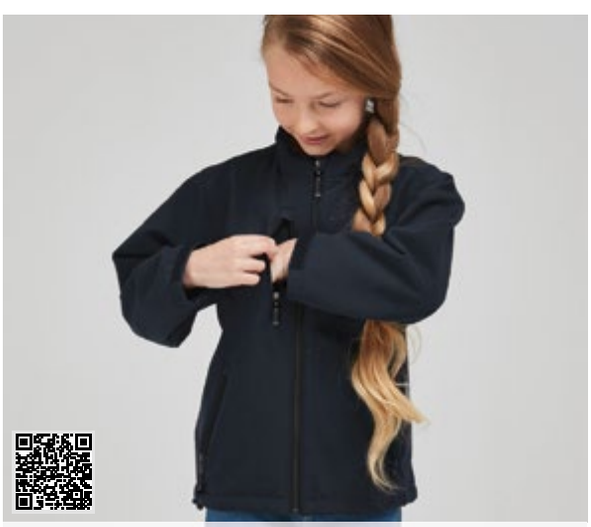

KIDS' SOFTSHELL JACKET
270 g/m² | 96% Polyester, 4% Elastane
• Inner: Anti-pilling microfleece • Chest pocket and side pockets with zip • Inside mobil pocket

116-164: **10**

SOFTSHELL JACKET
270 g/m² | 96% Polyester, 4% Elastane
• Inner: Anti-pilling microfleece • Chest pocket and side pockets with zip • Inside mobil pocket

S-5XL: **10**

411.52 **SG**SOFTSHELL **Men's** S – 5XL

410.52 **SG**SOFTSHELL-F **Ladies'** XS – 3XL

412.52 **SG**SOFTSHELL-K **Kid's** 116 (5-6/M) – 164 (13-14/3XL)

MENS

BLACK CHARCOAL NAVY

LADIES

BLACK CHARCOAL NAVY

KIDS

BLACK NAVY

New colour(s) New size(s)

For more information scan the QR code or go online.

905.18 KS-3

MEN'S GREENWICH SOFTSHELL

200 g/m² I 100%Polyester

• Bonded with 100% Polyester bird-eye mesh • Reflective trim on shoulders • Internal pocket and audio port

S, M, L, XL, 2XL

Black
Dolphin
Navy

STORMTECH

S-2XL: **25**

906.18 KS-3W

WOMEN'S GREENWICH SOFTSHELL

200 g/m² I 100%Polyester

• Bonded with 100% Polyester bird-eye mesh • Reflective trim on shoulders • Internal pocket and audio port

S, M, L, XL

Black
Dolphin
Navy

STORMTECH

S-XL: **15**

486.18 HR-1

MEN'S EPSILON 2 SOFTSHELL

305 g/m² I 95% Nylon, 5% Elastane

• Bonded with 100% Polyester Microfleece • Ultra-durable mechanical stretch fabric • Audio port

S, M, L, XL, 2XL

Black
Charcoal Twill
Navy

STORMTECH

S-2XL: **12**

487.18 HR-1W

WOMEN'S EPSILON 2 SOFTSHELL

305 g/m² I 95% Nylon, 5% Elastane

• Bonded with 100% Polyester Microfleece • Ultra-durable mechanical stretch fabric • Audio port

S, M, L, XL

Black
Charcoal Twill
Navy

STORMTECH

S-XL: **12**

Where several fabrics are used, the combination and fabric weight may vary.

446.54 **9650**

COMPETITION JACKET

88%Polyester, 12%Elastane

• 2 layer fabric • Inner zip pocket and front zip pockets • Elastic hem and cuff

447.54 **9651**

LADIES' COMPETITION JACKET

88%Polyester, 12%Elastane

• 2 layer fabric • Inner zip pocket and front zip pockets • Elastic hem and cuff

S, M, L, XL, 2XL, 3XL

Snow/Navy | Black/Space Grey | Navy/Light Grey | Ink Blue/Navy

S-3XL: **10**

S, M, L, XL, 2XL, 3XL

Snow/Navy | Black/Space Grey | Navy/Light Grey | Ink Blue/Navy

S-3XL: **10**

New colour(s)

New size(s)

For more information scan the QR code or go online.

GILDAN® HAMMER

400.09 **SS800**

HAMMER™ UNISEX SOFTSHELL JACKET

300 g/m² I 98% Polyester, 2% Elastane

• Stretch fabric • Microfleece inner layer • Drop tail hem contruction

S, M, L, XL, 2XL, 3XL, 4XL

Black, Charcoal, Navy, Royal, Red, Orange, Safety Green, Forest Green

S-4XL: **12**

401.09 **SS800L**

HAMMER™ LADIES' SOFTSHELL JACKET

300 g/m² I 98% Polyester, 2% Elastane

• Stretch fabric • Microfleece inner layer • Drop tail hem contruction

S, M, L, XL, 2XL, 3XL, 4XL

Black, Charcoal, Navy, Royal, Red, Orange, Safety Green, Forest Green

S-4XL: **12**

Where several fabrics are used, the combination and fabric weight may vary.

GILDAN® HAMMER

402.09 WR800

HAMMER™ UNISEX WINDWEAR JACKET

70 g/m² | 100%Polyester

• Brushback tricot liner in body • Adjustable toggles at hem • Backliner panel is open for easy screen printer access

S, M, L, XL, 2XL

Black | Charcoal | Navy | Royal | Red | Orange | Safety Green | Forest Green

S-2XL: **12**

403.09 WR800L

HAMMER™ LADIES' WINDWEAR JACKET

70 g/m² | 100%Polyester

• Brushback tricot liner in body • Adjustable toggles at hem • Backliner panel is open for easy screen printer access

S, M, L, XL, 2XL

Black | Charcoal | Navy | Royal | Red | Orange | Safety Green | Forest Green

S-2XL: **12**

Stylish and practical. Fully lined inner, ready for decoration.

New colour(s) New size(s)

For more information scan the QR code or go online.

REGATTA PROFESSIONAL

889.17 TRA497

PFC FREE

WOMEN'S FIREDOWN DOWN-TOUCH JACKET

37 g/m² | 100%Polyamide

• Warmloft 60 g/m² down-touch performance technology • Water repellent cire finish • Ideal for embroidery, screen, transfer and vinyl printing

S (10), M (12), L (14), XL (16), 2XL (18), 3XL (20)

Black/Black · Seal Grey/Black · Navy/French Blue

S-3XL: **8**

934.17 TRA496

PFC FREE

FIREDOWN DOWN-TOUCH JACKET

37 g/m² | 100%Polyamide

• Warmloft 60 g/m² down-touch performance technology • Zipped lower pockets • Ideal for embroidery, screen, transfer and vinyl printing

S, M, L, XL, 2XL, 3XL

Black/Black · Black/Red · Seal Grey/Black · Navy/French Blue

S-3XL: **8**

890.17 TRA857

PFC FREE

WOMEN'S FIREDOWN DOWN-TOUCH BODYWARMER

37 g/m² | 100%Polyamide

• Warmloft 60 g/m² down-touch performance technology • Elastic trim on armholes and hem • Ideal for embroidery, screen, transfer and vinyl printing

S (10), M (12), L (14), XL (16), 2XL (18), 3XL (20)

Black/Black · Navy/French Blue

S-3XL: **12**

935.17 TRA856

PFC FREE

FIREDOWN DOWN-TOUCH BODYWARMER

37 g/m² | 100%Polyamide

• Warmloft 60 g/m² down-touch performance technology • Elastic trim on armholes and hem • Ideal for embroidery, screen, transfer and vinyl printing

S, M, L, XL, 2XL, 3XL

Black/Black · Seal Grey/Black · Navy/French Blue

S-3XL: **12**

FIREDOWN FAMILY

Where several fabrics are used, the combination and fabric weight may vary.

891.17 TRA897

DOVER BODYWARMER

100%Polyester

• Lining: 220 series anti-pill Symmetry fleece • Inner patch security pocket
• Concealed zip entrance in lining for embroidery access

S, M, L, XL, 2XL, 3XL

Black

Navy

S-3XL: 12

953.33 R239X

THERMOQUILT GILET

100%Polyester

• DuPont™ Sorona® insulative filling: a highly sustainable and renewable sourced fibre • Contrast lining and detailing • Soft bound elasticised armhole and hem

XS, S, M, L, XL, 2XL, 3XL

Grey/Black

Black/Red

Black/Black

Black/Orange

Navy/Navy

Navy/Lime

Royal/Navy

XS-3XL: 20

JACKETS

Gildan Hammer	43
Regatta	44
Result	45
Russell	46
Stedman	48
Stormtech	49
Tee Jays	51

New colour(s) New size(s)

For more information scan the QR code or go online.

422.00 R-430F-0

PFC FREE

LADIES' CROSS JACKET

125 g/m² | 100%Polyester

• Fluorine and PFC free • Chest pocket, inside pocket and side pockets with zip
• Discreet decoration access at inner left chest

XS, S, M, L, XL, 2XL, 3XL

Black

French Navy

XS-3XL: **12**

419.00 R-430M-0

PFC FREE

MEN'S CROSS JACKET

125 g/m² | 100%Polyester

• Fluorine and PFC free • Chest pocket, inside pocket and side pockets with zip
• Discreet decoration access at inner left chest

S, M, L, XL, 2XL, 3XL, 4XL

Black

French Navy

S-4XL: **12**

426.00 R-441F-0

PFC FREE

LADIES' NANO BODYWARMER

66 g/m² | 100%Polyester

• Fluorine and PFC free • Zips and lining in contrast colour • Discreet decoration access at inner left chest

XS, S, M, L, XL, 2XL, 3XL

Black

Iron Grey

French Navy

Dark Olive

XS-3XL: **12**

425.00 R-441M-0

PFC FREE

MEN'S NANO BODYWARMER

66 g/m² | 100%Polyester

• Fluorine and PFC free • Zips and lining in contrast colour • Discreet decoration access at inner left chest

S, M, L, XL, 2XL, 3XL, 4XL

Black

Iron Grey

French Navy

Dark Olive

S-4XL: **12**

Where several fabrics are used, the combination and fabric weight may vary.

The ideal team jacket, customise it to your colours. Great in colder conditions, providing ultra-modern and environmentally friendly thermal insulation by Dupont™ Sorona®.

423.00 R-440M-0 — PFC FREE

MEN'S HOODED NANO JACKET

66 g/m² | 100%Polyester

• Fluorine and PFC free • Zips and lining in contrast colour • Discreet decoration access at inner left chest

S, M, L, XL, 2XL, 3XL, 4XL

Black, Iron Grey, French Navy, Dark Olive

S-4XL: **12**

424.00 R-440F-0 — PFC FREE

LADIES' HOODED NANO JACKET

66 g/m² | 100%Polyester

• Fluorine and PFC free • Zips and lining in contrast colour • Discreet decoration access at inner left chest

XS, S, M, L, XL, 2XL, 3XL

Black, Iron Grey, French Navy, Dark Olive

XS-3XL: **12**

New colour(s) New size(s)

For more information scan the QR code or go online.

406.05 ST5840

RECYCLED SCUBA JACKET MEN

300 g/m² | 94% Polyester (24% Recycled), 6% Elastane

• Made from recycled plastic bottles (8 per jacket) • Decorative flatlock seams
• Side pockets with hidden zippers

S, M, L, XL, 2XL

Black Opal

Anthra Heather

S-2XL: **10**

407.05 ST5940

RECYCLED SCUBA JACKET WOMEN

300 g/m² | 94% Polyester (24% Recycled), 6% Elastane

• Made from recycled plastic bottles (8 per jacket) • Decorative flatlock seams
• Side pockets with hidden zippers

XS, S, M, L, XL

Black Opal

Anthra Heather

XS-XL: **10**

490.18 SSJ-2

MEN'S AVALANCHE SYSTEM JACKET

240 g/m² | 100%Polyester

• Fully sealed seams • Quilted inner jacket can be zipped in and out
• Suitable for extreme cold weather (0° to -20°C)

S, M, L, XL, 2XL

Black

Charcoal Twill

Marine Blue

Navy Twill

S-2XL: **6**

479.18 SSJ-2W

WOMEN'S AVALANCHE SYSTEM JACKET

240 g/m² | 100%Polyester

• Fully sealed seams • Quilted inner jacket can be zipped in and out
• Suitable for extreme cold weather (0° to -20°C)

S, M, L, XL

Black

Charcoal Twill

Navy Twill

S-XL: **7**

Where several fabrics are used, the combination and fabric weight may vary.

STORMTECH

Stormtech Thermal Shell Technology
High loft synthetic insulation, designed to be lightweight and compactible with maximum thermal efficiency

Packs into Own Pocket
Easy storage and can be used as a travel pillow

482.18 AFP-2 PFC FREE

MEN'S STAVANGER THERMAL JACKET
40 g/m² I 100%Nylon
• Lining in contrast colour • Internal pocket
• Packable into own pocket

S, M, L, XL, 2XL

Black/ Graphite | Navy/Graphite | Garden Green/ Graphite

S-2XL: **10**

483.18 AFP-2W PFC FREE

WOMEN'S STAVANGER THERMAL JACKET
40 g/m² I 100%Nylon
• Lining in contrast colour • Internal pocket
• Packable into own pocket

S, M, L, XL

Black/ Graphite | Navy/Graphite | Garden Green/ Graphite

S-XL: **10**

New colour(s) New size(s)

For more information scan the QR code or go online.

484.18 AFV-1

PFC FREE

MEN'S STAVANGER THERMAL VEST

40 g/m² | 100%Nylon

• PFC-free water repellant finish • Internal pocket • Packable into own pocket

S, M, L, XL, 2XL

- Black
- Navy
- Garden Green

STORMTECH

S-2XL: **15**

485.18 AFV-1W

PFC FREE

WOMEN'S STAVANGER THERMAL VEST

40 g/m² | 100%Nylon

• PFC-free water repellant finish • Internal pocket • Packable into own pocket

S, M, L, XL

- Black
- Navy
- Garden Green

STORMTECH

S-XL: **15**

489.18 XB-4

MEN'S MATRIX SYSTEM JACKET

240 g/m² | 100%Polyester

• Zippered internal security pocket • Quilted inner jacket can be zipped in and out
• Suitable for extreme cold weather (0° to -20°C)

S, M, L, XL, 2XL

- Black/Electric Blue
- Black/Carbon
- Black/Bright Red
- Charcoal Twill/Black
- Navy/Navy

STORMTECH

S-2XL: **7**

480.18 XB-4W

WOMEN'S MATRIX SYSTEM JACKET

240 g/m² | 100%Polyester

• Zippered internal security pocket • Quilted inner jacket can be zipped in and out
• Suitable for extreme cold weather (0° to -20°C)

S, M, L, XL

- Black/Electric
- Black/Carbon
- Black/Bright Red
- Navy/Navy

STORMTECH

S-XL: **7**

Where several fabrics are used, the combination and fabric weight may vary.

445.54 **9605**

LADIES' URBAN ADVENTURE JACKET

88%Polyester, 12%Elastane

• 2 layer fabric • Inner pocket with snap button • Front pockets with double opening (zip and snap button)

S, M, L, XL, 2XL, 3XL

Black

Space Grey

Dark Olive

S-3XL: **10**

444.54 **9604**

URBAN ADVENTURE JACKET

88%Polyester, 12%Elastane

• 2 layer fabric • Inner pocket with snap button • Front pockets with double opening (zip and snap button)

S, M, L, XL, 2XL, 3XL

Black Space Grey Dark Olive

S-3XL: **10**

448.54 **9670**

URBAN CITY JACKET

100%Polyester

• Inside detachable collar • Decorative details on shoulders
• Inside pocket and inside regulation at waist

S, M, L, XL, 2XL, 3XL

Black

S-3XL: **10**

New colour(s) New size(s)

For more information scan the QR code or go online.

121.00 R-108B-0

KIDS' PURE ORGANIC TEE

160 g/m² | 100% Cotton (Organic)

• Single Jersey • Smooth surface for best print results • Shoulder-to-shoulder tape

S-3XL: **36**

S (104/3-4), M (116/5-6), L (128/7-8), XL (140/9-10), 2XL (152/11-12), 3XL (164/13-14)

White, Black, French Navy, Bright Royal, Aqua, Classic Red

128.54 1100B

TUBULAR

JUNIOR POWER TEE

140 g/m² | 100% Cotton (Organic)

• Supercarded fabric • Shoulder-to-shoulder neck tape • Tubular fabric

4/6 (110-120 CM), 8/10 (130-140 CM), 12/14 (150-160 CM)

White, Black, Dark Grey, Navy

127.54
79

4/6-12/14: **50**

147.05 ST8170

SPORTS-T KIDS

140 g/m² | 100%Polyester

• Interlock • Smooth and sleek fabric • Neck tape and side seams

S, M, L, XL

White, Black Opal, Hawaii Blue, Sweet Pink, Cyber Orange, Crimson Red

S-XL: **24**

Where several fabrics are used, the combination and fabric weight may vary.

SG Softshell-K

412.52 **Kid's** 116 (5-6/M) – 164 (13-14/3XL)

KIDS' SOFTSHELL JACKET

270 g/m² | 96% Polyester, 4% Elastane

• Inner: Anti-pilling microfleece • Chest pocket and side pockets with zip • Inside mobil pocket

116-164: **10**

KIDS

BLACK NAVY

CHILDREN

T-Shirts	52
Softshell	53
Sweats + Hoods	54
Beanies + Babies	55

New colour(s) New size(s)

For more information scan the QR code or go online.

214.00 **R-271B-0**

KIDS' AUTHENTIC RAGLAN SWEAT

280 g/m² | 80% Cotton, 20% Polyester

• Brushed fleece • Herringbone neck tape • 1x1 rib with elastane on hem and cuffs

S (104/3-4), M (116/5-6), L (128/7-8), XL (140/9-10), 2XL (152/11-12), 3XL (164/13-14)

Black, French Navy, Bright Royal, Classic Red, Burgundy, Bottle Green

S-3XL: **24**

239.00 **R-265B-0**

KIDS' AUTHENTIC HOODED SWEAT

280 g/m² | 80% Cotton, 20% Polyester

• Brushed fleece inside • Herringbone neck tape • 1x1 rib with elastane on hem and cuffs

S (104/3-4), M (116/5-6), L (128/7-8), XL (140/9-10), 2XL (152/11-12), 3XL (164/13-14)

Black, French Navy, Bright Royal, Classic Red, Burgundy, Bottle Green

S-3XL: **24**

240.00 **R-266B-0**

KIDS' AUTHENTIC ZIPPED HOOD SWEAT

280 g/m² | 80% Cotton, 20% Polyester

• Herringbone neck tape • Kissing (covered) YKK metal full zip (Antique Silver) for full cross body decoration • 1x1 rib with elastane on hem and cuffs

S (104/3-4), M (116/5-6), L (128/7-8), XL (140/9-10), 2XL (152/11-12), 3XL (164/13-14)

Black, French Navy, Bright Royal, Classic Red, Burgundy, Bottle Green

S-3XL: **24**

Where several fabrics are used, the combination and fabric weight may vary.

301.33 RC028J

JUNIOR POM POM BEANIE

340 g/m² | 100%Polyacrylic

• Heavyweight knit • Double thickness • Ready to rebrand

ONE SIZE

- Black
- Grey
- Navy
- Royal
- Purple
- Red
- Fluorescent Orange
- Bottle Green
- Fluorescent Yellow

One Size: **150**

052.47 BZ57

BABY DIPS T

200 g/m² | 100% Cotton (Organic)

• Interlock • Nickel-free snap poppers to shoulder opening for easy dressing • White cover seams at neck, sleeve ends and hem

0-3, 3-6, 6-12, 12-18, 18-24, 2-3 YRS

- White/Bubble Gum Pink
- White/Surf Blue

0-3-2-3 yrs: **100**

918.69 B414A/B414B

INFANT/JUNIOR FAUX FUR DOUBLE POM POM BEANIE

100%Polyacrylic

• Sumptuous heavy ribbed knit • Luxury faux fur pom poms • Cuffed design for optimal decoration

INFANT, JUNIOR

- Black
- Light Grey

Infant-Junior: **72**

053.47 BZ58

BABY DIPS BODYSUIT

200 g/m² | 100% Cotton (Organic)

• Interlock • Envelope neck opening • White nickel-free snap poppers at leg opening

3-6, 6-12, 12-18, 18-24

- White/Bubble Gum Pink
- White/Surf Blue

3-6-18-24: **100**

New colour(s) New size(s)

For more information scan the QR code or go online.

Eco-friendly made from recycled material.

Super stretchy with heathered elements.

178.05 **ST8850**

RECYCLED SPORTS-T RACE MEN

160 g/m² I 90% Polyester (50% Recycled), 10% Elastane

• Made from recycled plastic bottles (4 per T-shirt) • Heathered look • Contrast side and shoulder panels

S, M, L, XL, 2XL

Grey Heather · Denim Heather

S-2XL: **24**

179.05 **ST8950**

RECYCLED SPORTS-T RACE WOMEN

160 g/m² I 90% Polyester (50% Recycled), 10% Elastane

• Made from recycled plastic bottles (4 per T-shirt) • Heathered look • Contrast side panels

S, M, L, XL

Grey Heather · Denim Heather

S-XL: **24**

Where several fabrics are used, the combination and fabric weight may vary.

174.05 ST8830

RECYCLED SPORTS-T MOVE MEN

125 g/m² | 100% Polyester (50% Recycled)

• Made from recycled plastic bottles (4 per T-shirt) • Heathered look • Neck tape

S, M, L, XL, 2XL

Grey Heather

Denim Heather

S-2XL: 24

175.05 ST8930

RECYCLED SPORTS-T MOVE WOMEN

125 g/m² | 100% Polyester (50% Recycled)

• Made from recycled plastic bottles (4 per T-shirt) • Heathered look • Overcut sleeves and rounded hem

S, M, L, XL

Grey Heather

Denim Heather

Coral Heather

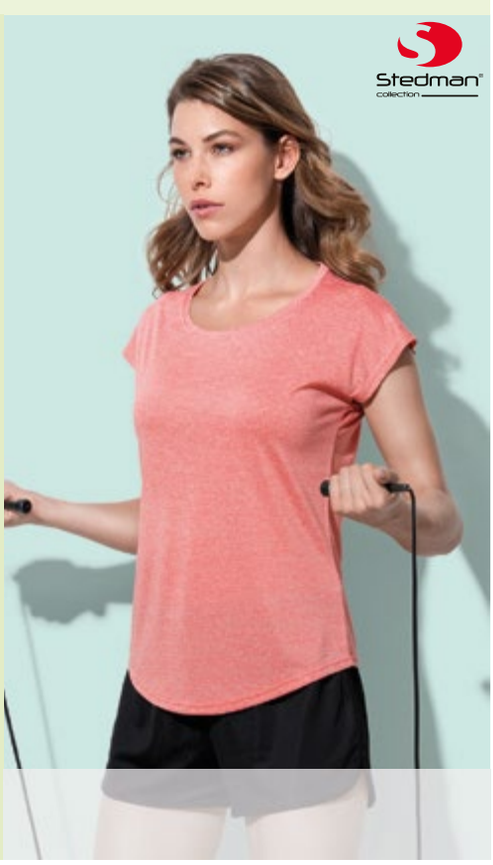

S-XL: 24

SPORTS & LEISURE

Stedman 56

Tee Jays 59

New colour(s)

New size(s)

For more information scan the QR code or go online.

097.05 ST8330

SPORTS BRA

300 g/m² | 90% Nylon, 10% Elastane

• Seamless construction without underwire • Racerback • Removable cup padding

S, M, L, XL

Black Opal

S-XL: **24**

905.05 ST8320

3/4 SPORTS TIGHTS

300 g/m² | 90% Nylon, 10% Elastane

• Wide rib waistband • Contrast flatlock side seams

S, M, L, XL

Black Opal

S-XL: **24**

176.05 ST8840

RECYCLED SPORTS-T REFLECT MEN

190 g/m² | 90% Polyester (50% Recycled), 10% Elastane

• Made from recycled plastic bottles (4 per T-shirt) • Super soft fabric with heathered look • Reflecting tape (front and back) for great visibility

S, M, L, XL, 2XL

Grey Heather

Blue Heather

S-2XL: **24**

177.05 ST8940

RECYCLED SPORTS-T REFLECT WOMEN

190 g/m² | 90% Polyester (50% Recycled), 10% Elastane

• Made from recycled plastic bottles (4 per T-shirt) • Super soft fabric with heathered look • Reflecting tape (front and back) for great visibility

S, M, L, XL

Grey Heather

Blue Heather

S-XL: **24**

Where several fabrics are used, the combination and fabric weight may vary.

131.54 **7010**

LUXURY SPORT TEE

150 g/m² | 100%Polyester

• Moisture wicking, fast drying material • Neck tape in Black • Seal print at shoulder

S-3XL: **50**

S, M, L, XL, 2XL, 3XL

White | Black | Dark Grey | Navy | Electric Blue | Fusion Red | Shocking Green

TEE JAYS.

132.54 **7011**

WOMEN'S LUXURY SPORT TEE

150 g/m² | 100%Polyester

• Moisture wicking, fast drying material • Neck tape in Black • Seal print at shoulder

S, M, L, XL, 2XL, 3XL

White | Black | Dark Grey | Navy | Electric Blue | Fusion Red | Shocking Green

S-3XL: **50**

New colour(s)

New size(s)

For more information scan the QR code or go online.

997.67 TM 7

SHIRT GREEN-GENERATION RECYCLED POLYESTER

190 g/m² I 82% Polyester (Recycled), 18% Elastane

• Sustainable shirt with a sporty look • 2 functional zipped pockets • Easy-care

XS, S, M, L, XL, 2XL, 3XL

Black, Jade Green

XS-3XL: 1

998.67 BJM 3

CHEF'S SHIRT BASIC SHORT SLEEVE

200 g/m² I Front section: 65% Polyester, 35% Cotton (Twill)

• Back section: 100% Polyester (Jersey) • Opening the push buttons increases shirt circumference and makes it easy to slip into • Left short sleeve with welt pocket

XS, S, M, L, XL, 2XL, 3XL, 4XL, 5XL

White, Black

XS-5XL: 1

999.67 BJM 4

CHEF'S SHIRT BASIC LONG SLEEVE

200 g/m² I Front section: 65% Polyester, 35% Cotton (Twill)

• Back section: 100% Polyester (Jersey) • Opening the push buttons increases shirt circumference and makes it easy to slip into • Angular sleeve cuffs with a slit for folding back

XS, S, M, L, XL, 2XL, 3XL, 4XL

White, Black

XS-4XL: 1

Where several fabrics are used, the combination and fabric weight may vary.

995.67 TM 5

WORKSHIRT PERFORMANCE SHORT SLEEVE

150 g/m² | Front section: 60% Cotton, 40% Polyester (Twill)

• Back section: 100% Polyester (Jersey Piqué) • Breathable and moisture-regulating back section • Welt pocket on left short sleeve

XS, S, M, L, XL, 2XL, 3XL

White
Black
Anthracite
Navy

XS-3XL: 1

996.67 TM 6

WORKSHIRT PERFORMANCE LONG SLEEVE

150 g/m² | Front section: 60% Cotton, 40% Polyester (Twill)

• Back section: 100% Polyester (Jersey Piqué) • Breathable and moisture-regulating back section • Welt pocket on left long sleeve

XS, S, M, L, XL, 2XL, 3XL

White
Black
Anthracite
Navy

XS-3XL: 1

HOSPITALITY

Recycled Polyester 60

Performance 61

New colour(s) New size(s)

For more information scan the QR code or go online.

SAFE-GUARD

950.33 R475X

PRINTABLE WATERPROOF SOFTSHELL SAFETY COAT

200 g/m² | 100%Polyester

• Soft feel printed safety body bands • Tear release front pockets, zipped chest pocket, inside pockets • RIS-3279-TOM (Fluorescent Orange/Black)

S, M, L, XL, 2XL, 3XL, 4XL

Fluorescent Orange/Black (2) · Fluorescent Yellow/Black (2)

S-2XL: 10
3XL-4XL: 5

949.33 R452X

CORE MOTORWAY 2-TONE SAFETY COAT

100%Polyester

• Inside pocket • Fully taped seams • RIS-3279-TOM - Class 3 (Fluorescent Orange/Black)

S, M, L, XL, 2XL, 3XL

Fluorescent Orange/Black (3) · Fluorescent Yellow/Black (3)

S-3XL: 10

951.33 R476X

PRINTABLE RIPSTOP SAFETY SOFTSHELL

310 g/m² | 100%Polyester

• Zipped chest and side pockets • Supple printed reflective body bands • RIS-3279-TOM (Fluorescent Orange/Black)

S, M, L, XL, 2XL, 3XL, 4XL

Fluorescent Orange/Black (2) · Fluorescent Yellow/Black (2)

S-4XL: 10

EN ISO 20471: 2013 — Class 1 · Class 2 · Class 3

EN0

932.75 UCC052/522

2-BAND SAFETY WAISTCOAT CLASS 2

120 g/m² I 100%Polyester

• Hook and loop fastener in the front • Suitable for screen printing and transfer • EN ISO 20471:2013 Class 2

S, M, L, XL, 2XL, 3XL, 4XL, 5XL

Hi-Vis Orange

Hi-Vis Yellow

S-5XL: **100**

934.75 UCC054/542

4-BAND SAFETY WAISTCOAT CLASS 2

120 g/m² I 100%Polyester

• Hook and loop fastener in the front • Suitable for screen printing and transfer • EN ISO 20471:2013 Class 2

S, M, L, XL, 2XL, 3XL, 4XL, 5XL

Hi-Vis Orange

Hi-Vis Yellow

S-5XL: **100**

WORKWEAR

Result Safe-Guard 62

Ultimate 63

Result Work-Guard 64

New colour(s) New size(s)

For more information scan the QR code or go online.

946.33 **R470X REG**

SUPER STRETCH SLIM CHINO

300 g/m² | 98% Polyester, 2% Elastane

• Critical stress point bar tacking • Slim leg and lengths with 2 cm hem on leg ends
• Leg length: XS - L = 31" and XL - 4XL = 34"

XS, S, M, L, XL, 2XL, 3XL, 4XL

Black Navy

XS-4XL: **20**

952.33 **R473X**

SLIM SOFTSHELL WORK TROUSERS

260 g/m² | 100%Polyester

• Hand warmer side pockets • Toughened, articulated knee panels • Critical stress point bar tacking

XS, S, M, L, XL, 2XL, 3XL

Black

XS-3XL: **10**

948.33 **R471X**

SUPER STRETCH SLIM CHINO SHORTS

300 g/m² | 98% Polyester, 2% Elastane

• Expandable waistband with belt loops • Critical stress point bar tacking • Slim leg

XS, S, M, L, XL, 2XL, 3XL

Black Navy

XS-3XL: **20**

EN ISO 20471: 2013 Class 1 Class 2 Class 3

689.28 W688

NAUTICAL BARREL BAG

407 g/m² | 100% Cotton (Canvas)

• Durable fabric • Printed stripe design • Capacity: 20 Litres, dimensions: 50 x 25 x 25 cm

ONE SIZE

Natural/Navy

Natural/Pink

Natural/Grey

One Size: **40**

688.28 W686

NAUTICAL GYMSAC

407 g/m² | 100% Cotton (Canvas)

• Durable fabric • Printed stripe design • Capacity: 12 Litres, dimensions: 37 x 46 cm

ONE SIZE

Natural

Natural/Navy

Natural/Pink

Natural/Grey

French Navy

One Size: **60**

BAGS

Westford Mill 65

Jassz Bags 68

Shugon 69

Bagbase 72

Quadra 80

New colour(s) New size(s)

For more information scan the QR code or go online.

682.28 W150

ORGANIC COTTON MESH GROCERY BAG

100%Cotton (Organic)

• Cotton panel for decoration • Holds up to 6 kg • Capacity: 10 Litres, dimensions: 38 x 41 cm

ONE SIZE

- Natural
- Black
- Airforce Blue
- Orange Rust
- Sage Green
- Amber

One Size: **150**

683.28 W265

ORGANIC PREMIUM COTTON MAXI TOTE

200 g/m² I 100% Cotton (Organic)

• Premium cotton for enhanced durability • Superior print surface for optimal decoration • Capacity: 18 Litres, dimensions: 35 x 39 x 13.5 cm

ONE SIZE

- White
- Natural
- Black
- Graphite Grey
- Light Grey
- French Navy
- Bright Royal
- Classic Red

One Size: **100**

684.28 W455

UNLAMINATED JUTE TOTE

100%Jute (Unlaminated)

• Cotton carry handles (length: 67 cm) • Close weave construction • Capacity: 14 Litres, dimensions: 39.5 x 42 x 6 cm

ONE SIZE

- Natural
- Navy/Natural

One Size: **60**

685.28 W458

UNLAMINATED JUTE SHOPPER

100%Jute (Unlaminated)

• Cotton carry handles (length: 67 cm) • Close weave construction • Capacity: 16 Litres, dimensions: 48 x 37 x13 cm

ONE SIZE

- Natural
- Navy/Natural

One Size: **60**

Where several fabrics are used, the combination and fabric weight may vary.

687.28 W605

GALLERY CANVAS GIFT BAG

407 g/m² I 100% Cotton (Canvas)

• Premium heavyweight fabric • Short handles (length: 37 cm) • Capacity: 6 Litres, dimensions: 25 x 32 x 9 cm

ONE SIZE

Natural
Natural/ French Navy
Natural/Black
Black
French Navy

One Size: **60**

686.28 W600

GALLERY CANVAS TOTE

407 g/m² I 100% Cotton (Canvas)

• Premium heavyweight fabric • Can be carried by hand or over the shoulder • Capacity: 19 Litres, dimensions: 39 x 42 x 13 cm

One Size: **60**

ONE SIZE

Natural
Natural/ French Navy
Natural/Black
Natural/Bottle Green
Natural/ Graphite Grey
Black
Graphite Grey
French Navy

645.28 W580

HEAVY CANVAS STORAGE TRUG

610 g/m² I 100% Cotton (Canvas)

• Durable canvas construction • Capacity: 21 Litres (S), 50 Litres (M), 75 Litres (L) • Dimensions: 30 x 30 x 30 cm (S), 40 x 40 x 40 cm (M), 40 x 40 x 60 cm (L)

S, M, L

Natural
Pure Grey

S-L: **15**

New colour(s) New size(s)

For more information scan the QR code or go online.

642.57 BABY CANVAS 3848

BABY CANVAS COTTON DRAWSTRING BACKPACK

100%Cotton

• Baby Canvas • Dimensions: 38 x 48 cm • Suitable for embroidery, screen and transfer print

ONE SIZE

Snowwhite Natural Black

One Size: **100**

643.57 BABY CANVAS 384212LH

BABY CANVAS COTTON BAG LH WITH GUSSET

100%Cotton

• Baby canvas • Dimensions: 38 x 42 cm • Suitable for embroidery, screenprint and transfer (ironed bags)

ONE SIZE

Snowwhite

Natural

Black

One Size: **100**

644.57 HEAVY CANVAS384212LH

CANVAS COTTON BAG LH WITH GUSSET

100%Cotton

• Heavyweight canvas • Dimensions: 38 x 42 x 12 cm • Suitable for embroidery, screenprint and transfer (ironed bags)

ONE SIZE

Natural

Black

One Size: **100**

645.57 SHEETING 384212LH

COTTON BAG LH WITH GUSSET

100%Cotton

• Envelope side seams prevent shrinking • Dimensions: 38 x 42 x 12 cm • Suitable for embroidery, screenprint and transfer (ironed bags)

ONE SIZE

Snowwhite

Natural

Black

One Size: **100**

Where several fabrics are used, the combination and fabric weight may vary.

ENO

907.38 SH1446

AVIGNON CONFERENCE BAG

100%Polyester

• Main padded compartment for laptop (up to 15.6" laptop screens) • Front zipped pocket • Capacity: 3 Litres, imensions: 38 x 4 x 27 cm

ONE SIZE

Grey Melange/ Black · Charcoal Melange/Black

One Size: 50

901.38 SH7687

PLYMOUTH STUDENTS BACKPACK

100%Polyester

• Zipped pocket on front, side pockets • Organiser in the front compartment • Capacity: 18 Litres, dimensions: 29 x 15 x 46 cm

ONE SIZE

Black · Bordeaux/ Black · Orange Manda-rin/Black

One Size: 25

900.38 SH7237

CHESTER BACKPACK

100%Polyester

• Zipped top pocket • Two side mesh pockets • Capacity: 16 Litres, dimensions: 30 x 14 x 45 cm

ONE SIZE

Black/Red · Black/Lime Green · Black/Black · Royal/Light Grey

One Size: 25

New colour(s) · New size(s)

For more information scan the QR code or go online.

904.38 SH5820

KIEL URBAN LAPTOP BACKPACK

100%Polyester

• Main compartment with padded pocket suitable for 15.6” laptop, mesh zipped pocket, organiser and tablet pocket • USB connector to power bank • Capacity: 21 Litres, dimensions: 45 x 31 x 15 cm

ONE SIZE

Black/Red

One Size: 10 –

902.38 SH5802

BONN STUDENTS LAPTOP BAG

100%Polyester

• One compartment with padded pocket suitable for 15.6” laptop screens • Zipped pocket in the front, mesh pocket on the side • Capacity: 22 Litres, dimensions: 31 x 18 x 45 cm

ONE SIZE

Light Grey

Navy Melange

Military Green

One Size: 25 –

903.38 SH5816

LEIPZIG DAILY LAPTOP BACKPACK

100%Polyester

• Back compartment with padded cell suitable for laptops up to 15.6'' • USB connector to power bank • Capacity: 26 Litres, dimensions: 30 x 19 x 50 cm

ONE SIZE

Black/Black

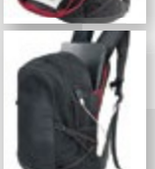

One Size: 20 –

906.38 SH2486

MYKONOS TRAVEL BAG

100%Polyester

• Wide strap on back to go over trolley handle • Two main zipped compartments, one with internal zipped pocket, one with two internal wide pockets • Capacity: 25 Litres, dimensions: 45 x 23 x 27 cm

ONE SIZE

Charcoal Melange

Light Grey Melange

One Size: 20

Where several fabrics are used, the combination and fabric weight may vary.

909.38 SH9101

PALERMO PASSPORT COVER

100%Polyurethane

• Card slots • Dimensions: 10 x 14 cm • Suitable for screen printing and stamping

ONE SIZE

Black

Navy

Red

One Size: **100**

910.38 SH9103

CATANIA SUITCASE TAG NAME

100%Polyurethane

• Case for covering the address • Dimensions: 7,5 x 11 cm • Suitable for screen printing and stamping

ONE SIZE

Black

Navy

Red

One Size: **100**

905.38 SH4478

SEVILLE ACCESSORIES AND TOILETRY POUCH

100%Polyester

• One main compartment with inside zip pocket • One main compartment with rubber strap to hold accessories • Capacity: 5 Litres, dimensions: 25 x 12 x 19 cm

ONE SIZE

Charcoal

Light Grey Melange

One Size: **50**

908.38 SH4814

VILLACH COSMETICS POUCH

100%Polyvinylchloride (PVC)

• Zipped main compartment • Capacity: 0,7 Litres, dimensions: 13 x 5 x 15 cm
• Suitable for transfer and screen printing

ONE SIZE

White

Silver

One Size: **50**

New colour(s)

New size(s)

For more information scan the QR code or go online.

937.29 BG258

FAUX LEATHER BARREL BAG

100%Polyurethane

• Fully lined • Main compartment with zip and zippered internal valuables pocket
• Capacity: 20 Litres, dimensions: 49 x 25 x 25 cm

ONE SIZE

Black

One Size: **15**

947.29 BG728

FELT TRUG

100%Polyester (Felt)

• 2 grab handles • Multi-purpose use • Capacity: 21 Litres (S), 50 Litres (M), dimensions: 30 x 30 cm (S), 40 x 40 cm (M)

S, M

Charcoal Melange

Grey Melange

S: **40**
M: **30**

929.29 BG125S

MINI FASHION BACKPACK

100%Polyester

• Padded adjustable shoulder straps, padded back panel • Zippered front pocket
• Capacity: 9 Litres, dimensions: 24 x 33 x 17 cm

ONE SIZE

Black/Black

French Navy

Bright Royal

Sky Blue/ Light Grey

Bright Red

Fuchsia

Classic Pink/ Light Grey

Lime Green

Jungle Camo

Yellow

One Size: **40**

Where several fabrics are used, the combination and fabric weight may vary.

EN0

949.29 BG736

PREMIUM FELT SATCHEL

100%Polyester (Felt)

• Cotton webbing adjustable shoulder straps • Zippered main compartment
• Capacity: 6 Litres, dimensions: 33 x 22 x 7 cm

ONE SIZE

Charcoal Melange/Black | Grey Melange/Tan

One Size: 40

BagBase

948.29 BG735

PREMIUM FELT BACKPACK

100%Polyester (Felt)

• Full grain leather-look PU accents and brushed metal buckles • Cotton webbing adjustable shoulder straps • Capacity: 9 Litres, dimensions: 26 x 36 x12 cm

ONE SIZE

Charcoal Melange/Black

Grey Melange/Tan

BagBase

One Size: 40

950.29 BG738

PREMIUM FELT TOTE

100%Polyester (Felt)

• Full grain leather-look PU handles (length: 70 cm) • Can be carried by hand or over the shoulder • Capacity: 13 Litres, dimensions: 29 x 38 x12 cm

ONE SIZE

Charcoal Melange/Black

Grey Melange/Tan

BagBase

One Size: 50

New colour(s) New size(s)

For more information scan the QR code or go online.

942.29 BG286

RENEW™ RECYCLED ROLL-TOP BACKPACK

100%Polyester (Recycled)

• Padded laptop compartment compatible up to 15.6" • Cord zip pullers with reflective detailing • Capacity: 20 Litres, dimensions: 32 x 44 x 13 cm

ONE SIZE

Black
Pure Grey
Classic Red
Military Green
Petrol
Mustard

One Size: **20**

939.29 BG282

RENEW™ RECYCLED WAISTPACK

100%Polyester (Recycled)

• Cord zip pullers with reflective detailing • Zippered rear pocket • Capacity: 2.5 Litres, dimensions: 38 x 14 x 8 cm

ONE SIZE

Black
Pure Grey
Classic Red
Military Green
Petrol
Mustard

One Size: **100**

938.29 BG281

RENEW™ RECYCLED GYMSAC

100%Polyester (Recycled)

• Hidden stash pocket with cord zip pullers with reflective detail • Self fabric cord loops for ease of decoration • Capacity: 15 Litres, dimensions: 40 x 48 cm

ONE SIZE

Black
Pure Grey
Classic Red
Military Green
Petrol
Mustard

One Size: **80**

940.29 BG284

RENEW™ RECYCLED BARREL BAG

100%Polyester (Recycled)

• Detachable adjustable shoulder strap • Cord zip pullers with reflective detailing • Capacity: 20 Litres, dimensions: 50 x 25 x 25 cm

ONE SIZE

Black
Pure Grey
Classic Red
Military Green
Petrol
Mustard

One Size: **30**

Where several fabrics are used, the combination and fabric weight may vary.

941.29 BG285

RENEW™ RECYCLED BACKPACK

100%Polyester (Recycled)

• Zippered main compartment and front pocket • Cord zip pullers with reflective detailing • Capacity: 18 Litres, dimensions: 31 x 42 x 21 cm

One Size: **30**

ONE SIZE

Black, Pure Grey, Classic Red, Military Green, Petrol, Mustard

932.29 BG140L

ORIGINAL BARREL BAG XL

100%Polyester

• Detachable adjustable shoulder strap • Zippered main compartment and pouch pocket • Capacity: 34 Litres, dimensions: 55 x 28 x28 cm

ONE SIZE

Black/Black

French Navy/ Off White

Classic Red/ Off White

One Size: **25**

927.29 BG65

ESSENTIAL TECH ORGANISER

100%Polyester

• Padded internal iPad/Tablet compartment, compatible up to 11" • Can be decorated front and rear • Capacity: 1.25 Litres, dimensions: 30 x 22 x 2 cm

ONE SIZE

Black

Grey Marl

One Size: **52**

New colour(s) New size(s)

For more information scan the QR code or go online.

956.29 BG848

MOLLE TACTICAL BACKPACK

100%Polyester

• Military inspired design • Compatible with MOLLE utility patch BG840 (955.29)
• Capacity: 25 Litres, dimensions: 30 x 45 x 22 cm

ONE SIZE

Black | Military Green | Desert Sand

One Size: 15

928.29 BG100

BRANDABLE KEY CLIP

100%Polyester

• High density webbing • Durable clasp fastening • Dimensions: 2.5 x 20.5 cm

ONE SIZE

Black
Grey
Royal
Red
Orange
Yellow

One Size: 200

955.29 BG840

MOLLE UTILITY PATCH

100%Polyester

• Full Rip-Strip™ reverse designed for decoration • Compatible with all BagBase® MOLLE styles • Dimensions: 10 x 7 cm

ONE SIZE

Black
Military Green
Desert Sand

One Size: 200

Where several fabrics are used, the combination and fabric weight may vary.

933.29 BG240

MODULR™ 20 LITRE BACKPACK

100%Polyester

• Modulr™ webbing loops for attachment of multipockets, integrates with BG241 (934.29) and BG242 (935.29) offering thousands of possible combinations • Capacity: 20 Litres, dimensions: 33 x 47 x 18 cm

ONE SIZE

White
Black
Grey Marl
French Navy
Bright Royal
Classic Red
Orange
Military Green
Jungle Camo
Yellow

One Size: **20**

935.29 BG242

MODULR™ 2 LITRE MULTIPOCKET

100%Polyester

• Secure, quick attachment clips for Modulr™ series integration • Integrates with BG240 (933.29), BG241 (934.29) and BG245 (936.29) • Zippered front pocket with internal mesh divider • Capacity: 2 Litres, dimensions: 26 x 19 x 7 cm

ONE SIZE

White
Black
Grey Marl
French Navy
Bright Royal
Classic Red
Orange
Military Green
Jungle Camo
Yellow

One Size: **60**

934.29 BG241

MODULR™ 1 LITRE MULTIPOCKET

100%Polyester

• Secure, quick attachment clips for Modulr™ series integration • Integrates with BG240 (933.29), BG242 (935.29) and BG245 (936.29) • Zippered front pocket with internal mesh divider • Capacity: 1 Litres, dimensions: 13 x 19 x 7 cm

ONE SIZE

White
Black
Grey Marl
French Navy
Bright Royal
Classic Red
Orange
Military Green
Jungle Camo
Yellow

One Size: **60**

936.29 BG245

MODULR™ CHEST RIG

100%Polyester

• Modulr™ webbing loops for attachment of multipockets, integrates with BG241 (934.29) and BG242 (935.29) offering numerous possible combinations • Breathable air mesh chest panel • Dimensions: 35 x 21 x 1 cm.

ONE SIZE

Black

One Size: **40**

New colour(s) New size(s)

For more information scan the QR code or go online.

943.29 BG480

ESCAPE CARRY-ON BACKPACK

100%Polyester

• Lockable main compartment zip with quick access zippered top pocket • Padded laptop sleeve compatible up to 15.6" • Capacity: 40 Litres, dimensions: 35 x 51 x 28 cm

ONE SIZE

- Black
- Grey Marl

One Size: **10**

944.29 BG481

ESCAPE CARRY-ON WHEELIE

100%Polyester

• Large zippered front compartment with internal mesh divider • Padded laptop compartment, compatible up to 15.6" • Capacity: 40 Litres, dimensions: 35 x 54 x 30 cm

ONE SIZE

- Black
- Grey Marl

One Size: **6**

946.29 BG485

ESCAPE HANDLE WRAP

100%Polyester

• Secure Rip-Strip™ closure designed for decoration • Compatible with BG480 (943.29), BG481 (944.29) and BG483 (945.29) • Dimensions: 19 x 11 cm

ONE SIZE

- Black
- Grey Marl
- Bright Royal
- Classic Red
- Orange
- Fuchsia
- Lime Green
- Jungle Camo
- Yellow

One Size: **200**

945.29 BG483

ESCAPE CHECK-IN WHEELIE

100%Polyester

• Lockable main compartment zip • Removable Rip-Strip™ handle wraps for ease of decoration • Capacity: 100 Litres, dimensions: 42 x 81 x 36 cm

ONE SIZE

- Black
- Grey Marl

One Size: **4**

Where several fabrics are used, the combination and fabric weight may vary.

952.29 BG752

BOUTIQUE MINI ACCESSORY CASE

100%Polyurethane

• Saffiano fine grain • Soft-touch lining • Capacity: 0.5 Litres, dimensions: 22 x 5.5 x 4.5 cm

ONE SIZE

- Black
- Soft Grey
- Black/Black
- Soft Pink

BagBase

One Size: **120**

951.29 BG751

BOUTIQUE ACCESSORY CASE

100%Polyurethane

• Saffiano fine grain • Soft-touch lining • Capacity: 0.75 Litres (M), 3 Litres (L), dimensions: 18 x 11 x 4.5 cm (M), 25 x 16 x 10.3 cm (L)

M, L

- Black
- Soft Grey
- Black/Black
- Soft Pink

BagBase

M: **80**
L: **40**

954.29 BG756

BOUTIQUE TRAVEL/ TECH ORGANISER

100%Polyurethane

• Saffiano fine grain and soft-touch lining • iPad mini/ Tablet compatible
• Dimensions: 20 x 23 cm

ONE SIZE

- Soft Grey
- Black/Black

BagBase

One Size: **40**

953.29 BG754

BOUTIQUE CARD HOLDER

100%Polyurethane

• Saffiano fine grain • Can be decorated front and rear • Dimensions: 12.5 x 7.5 cm

ONE SIZE

- Black
- Soft Grey
- Black/Black
- Soft Pink

BagBase

One Size: **180**

New colour(s) New size(s)

For more information scan the QR code or go online.

930.29 BG134

REFLECTIVE BELT BAG

85%Polyester, 15%Cotton

• Reflective powder coating for enhanced visibility • Zippered rear pocket • Capacity: 2.5 Litres, dimensions: 38 x 14 x 8 cm

ONE SIZE

Black Reflective

Silver Reflective

BagBase

One Size: **100**

931.29 BG137

REFLECTIVE GYMSAC

85%Polyester, 15%Cotton

• Reflective powder coating for enhanced visibility • Zippered external stash pocket • Capacity: 15 Litres, dimensions: 48 x 40 cm

ONE SIZE

Black Reflective

Silver Reflective

BagBase

One Size: **80**

094.30 QD670

URBAN UTILITY WORK BAG

100%Cotton (Canvas)

• Internal valuables pocket and internal slip pocket • Hidden lining zip for easy decoration access • Capacity: 14 Litres, dimensions: 42 x 29 x15 cm

ONE SIZE

Black

Graphite Grey

Olive Green

QUADRA

One Size: **15**

095.30 QD675

URBAN UTILITY BACKPACK

100%Cotton (Canvas)

• Internal valuables pocket and internal slip pocket • Hidden lining zip for easy decoration access • Capacity: 16 Litres, dimensions: 35 x 41 x 15 cm

ONE SIZE

Black

Graphite Grey

Olive Green

QUADRA

One Size: **15**

Where several fabrics are used, the combination and fabric weight may vary.

006.30 QD560

PITCH BLACK 12 HOUR DAYPACK

100%Polyester

• External access secure padded laptop compartment, compatible up to 13" • Front pocket organiser section • Capacity: 14 Litres, expandable to 18 Litres, dimensions: 33 x 48 (65) x 19 cm

ONE SIZE

Black

One Size: **12**

007.30 QD565

PITCH BLACK 24 HOUR BACKPACK

100%Polyester

• External access secure padded laptop compartment, compatible up to 15.6" • Zippered front pocket organiser section • Capacity: 20 Litres, expandable to 25 Litres, dimensions: 33 x 50 x 21 (25) cm

ONE SIZE

Black

One Size: **12**

008.30 QD568

PITCH BLACK 72 HOUR WEEKENDER

100%Polyester

• Water-repellent, abrasion resistant fabric • External padded laptop compartment, compatible up to 15.6" • Capacity: 28 Litres, dimensions: 31 x 55 x 25 cm

ONE SIZE

Black

One Size: **8**

009.30 QD618

VINTAGE MESSENGER

100%Cotton (Canvas)

• Padded back panel and base • Zippered front pocket, internal organiser section • Capacity: 12 Litres, dimensions: 42 x 29 x 15 cm

ONE SIZE

Black

Graphite Grey

French Navy

Military Green

One Size: **20**

New colour(s)

New size(s)

For more information scan the QR code or go online.

096.30 QD890

NUHIDE® WALLET

100%Polyurethane

• Leather look • Fully lined in pinstriped fabric • Dimensions: 9.5 x 11.5 cm

ONE SIZE

Black

Tan

QUADRA

One Size: **80**

099.30 QX501

WATERPROOF UNIVERSAL RAIN COVER

100%Polyester

• Elasticated cord system for secure fit • Versatile sizing, fits 20-30 litre backpacks • Dimensions: 31 x 48 x20 cm

ONE SIZE

Black

Graphite Grey

Fluorescent Yellow

QUADRA

One Size: **160**

098.30 QD926

PROJECT CHARGE SECURITY BACKPACK XL

Nylon (Jacqurad)/Polyester (PU Coated) fabric combination

• Padded iPad/Tablet and laptop compartment, compatible up to 17" • Power bank pocket and integrated USB charging port • Capacity: 20 Litres, dimensions: 32 x 47.5 x 20 cm

ONE SIZE

Black

QUADRA

One Size: **3**

097.30 QD922

PADDED CAMERA ORGANISER

100%Polyester

• Padded flexible interior divider system (protective foam construction) • Can be used independently or as a bag insert • Capacity: 7.5 Litres, dimensions: 24 x 33 x 11 cm

ONE SIZE

Black

QUADRA

One Size: **20**

Where several fabrics are used, the combination and fabric weight may vary.

928.69 B25C

AUTHENTIC 5 PANEL CAP - PIPED PEAK

220 g/m² | 100%Cotton

• 5-panel cap • Contrast coloured edge • Self fabric strap with tri-glide buckle

ONE SIZE

- White/French Navy
- Black/White
- Black/Classic Red
- Black/Lime Green
- Graphite Grey/Black
- Black/Bright Royal
- Black/Orange
- French Navy/ White
- French Navy/Bright Royal/White
- French Navy/ Classic Red/White
- Classic Red/ Black/White

Beechfield ORIGINAL HEADWEAR

One Size: **144**

927.69 B18

ULTIMATE 6 PANEL CAP

100%Cotton (Drill)

• 6-panel cap • Rip-Strip™ size adjuster • Perfect for print and embroidery

ONE SIZE

- White
- Black
- Graphite Grey
- French Navy
- Bright Royal
- Classic Red
- Bottle Green

Beechfield ORIGINAL HEADWEAR

One Size: **144**

HEADWEAR

Beechfield Headwear 83

Result Headwear 92

Regatta 94

Flexfit + Classics 94

New colour(s) New size(s)

For more information scan the QR code or go online.

937.69 B678

JERSEY ATHLEISURE TRUCKER

100%Cotton, mesh panels: 100%Polyester

• Mid profile 6-panel cap • Cotton twill sweatband and interior taping • Snapback size adjuster

ONE SIZE

- Black
- Heather Grey
- Heather Graphite
- French Navy

One Size: **144**

929.69 B60

ORGANIC COTTON TRUCKER

100% Cotton (Organic), mesh panels: 100% Polyester

• 6-panel cap • Structured front panels • Snapback size adjuster

ONE SIZE

- Black
- Graphite Grey
- Oxford Navy
- Olive Green
- Sand

One Size: **72**

934.69 B641

PATCH SNAPBACK TRUCKER

100%Cotton, mesh panels: 100%Polyester

• 5-panel cap • Interchangeable Rip-Strip™ patch designed for decoration • Retro style snapback size adjuster

ONE SIZE

- Black
- Military Green
- Desert Sand
- Jungle Camo

One Size: **144**

936.69 B664

ORIGINAL FLAT PEAK 6 PANEL TRUCKER

100%Polyester

• 6-panel cap • Structured front panels and flat peak • Retro style snapback size adjuster

ONE SIZE

- Black/Black
- Grey/Black
- French Navy/ Black
- Classic Red/ Black
- Olive Green/ Black

One Size: **72**

Where several fabrics are used, the combination and fabric weight may vary.

Beechfield®
ORIGINAL HEADWEAR

932.69 **B556**

SEAMLESS ATHLEISURE CAP

85%Polyester, 15%Viscose

• Seamless construction • Structured front panel • Closed back panel

ONE SIZE

Heather Grey · Heather Graphite · Heather Navy · Heather Olive

One Size: **72**

931.69 **B550**

SEAMLESS WATERPROOF CAP

60%Cotton, 40%Polyester

• Seamless construction • Structured front panel • Closed back panel

ONE SIZE

White · Black · Graphite Grey · Navy · Sapphire Blue · Red

One Size: **72**

933.69 **B558**

SEAMLESS PERFORMANCE CAP

95%Polyester, 5%Elastane

• Breathable micro mesh and lightweight fabric • Seamless construction with structured front panel • Closed back panel

ONE SIZE

Black · Heather Coral · Heather Mint · Antique Teal

One Size: **72**

930.69 B70

RECYCLED PRO-STYLE CAP

100%Polyester (Recycled)

• 6-panel cap • Structured front panels • Self fabric strap with tri-glide buckle

ONE SIZE

- White
- Black
- Graphite Grey
- French Navy

One Size: **72**

935.69 B661

ORIGINAL FLAT PEAK 6 PANEL SNAPBACK

100%Polyester

• 6-panel cap • Flat peak and eyelets • Retro style snapback size adjuster

ONE SIZE

- Black/Grey
- Black/Black
- Black/Classic Red
- Grey/Black
- Classic Red/ Black

One Size: **72**

921.69 B437

APRES BEANIE

100%Polyacrylic

• Heavyweight multi yarn cable knit design • Luxurious Shearling thermal band for extra warmth • Cuffed design for optimal decoration

ONE SIZE

- Graphite Grey/Blush
- Light Grey/ Citron
- Oxford Navy/ Fire Red
- Oxford Navy/ Mustard
- Azure Blue/ Oxford Navy
- Orange/ Graphite Grey

One Size: **72**

Where several fabrics are used, the combination and fabric weight may vary.

913.69 **B380**

ENGINEERED KNIT RIBBED BEANIE

97%Polyacrylic, 2%Polyester 1%Elastane

• Single layer Ribbed knit • Cuffed design for optimal decoration • TearAway label

ONE SIZE

White, Black, Graphite Grey, Light Grey, Oxford Navy, Bright Royal, Steel Blue, Orange, Fire Red, Blush, Burgundy, Ocean Green, Bottle Green, Sun Yellow

One Size: **72**

914.69 **B382**

ENGINEERED KNIT RIBBED POM POM BEANIE

97%Polyacrylic, 2%Polyester 1%Elastane

• Single layer Ribbed knit • Self-coloured pom pom • Cuffed design for optimal decoration

ONE SIZE

White, Black, Graphite Grey, Light Grey, Oxford Navy, Bright Royal, Steel Blue, Orange, Fire Red, Blush, Burgundy, Ocean Green, Bottle Green, Sun Yellow

One Size: **72**

New colour(s) New size(s)

For more information scan the QR code or go online.

920.69 B436

FREESTYLE BEANIE

100%Polyacrylic

• Hand-knitted • Suprafleece® thermal band • Luxury pom pom

ONE SIZE

- White/Azure Blue/Oxford Navy
- White/Fire Red/Oxford Navy
- Orange/Graphite Grey/Black
- Citron/Emerald/Black

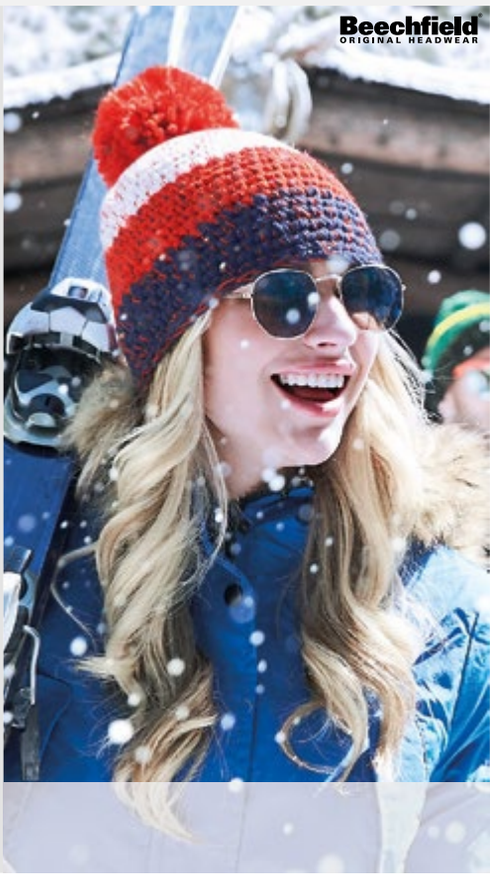

One Size: **72**

922.69 B446

CIRCULAR PATCH BEANIE

100%Polyacrylic

• Double layer knit • Cotton Twill patch for decoration • Decoration area: 6cm diameter

ONE SIZE

- Black
- Graphite Grey
- French Navy
- Bright Royal
- Classic Red

One Size: **144**

923.69 B449

HEAVY GAUGE SLOUCH BEANIE

100%Polyacrylic

• Slouch style • Double layer rib knit • TearAway label

ONE SIZE

- Black
- Heather Grey
- Antique Grey
- Olive Green

One Size: **144**

915.69 B409

SHIMMER POM POM BEANIE

100%Polyacrylic

• Sumptuous heavy ribbed knit • Suprafleece® thermal band • Cuffed design for optimal decoration

ONE SIZE

- Off White/Pastel Pink
- Black/Light Grey
- Light Grey/Off White

One Size: **72**

Where several fabrics are used, the combination and fabric weight may vary.

916.69 **B411**

FAIR ISLE FAUX FUR POP POM BEANIE

100%Polyacrylic

• Fair Isle pattern • Removable luxury faux fur pom pom • Compatible with interchangeable Pop Pom (090.69)

ONE SIZE

Off White/ Mocha · Smoke Grey/ Black · French Navy/ White · French Navy/ Classic Red/White · Classic Red/ White

One Size: **72**

917.69 **B414**

FAUX FUR DOUBLE POP POM BEANIE

100%Polyacrylic

• Removable luxury faux fur pom poms • Compatible with interchangeable Pop Pom products • Cuffed design for optimal decoration

ONE SIZE

Black

Light Grey

One Size: **72**

919.69 **B432**

TWIST KNIT HEADBAND

54%Viscose, 28%Polyester, 18%Nylon

• Luxury Soft-Touch yarn • Double layer knit

ONE SIZE

Black

Grey Marl

French Navy

Pastel Pink

Burgundy

One Size: **144**

New colour(s) · New size(s)

For more information scan the QR code or go online.

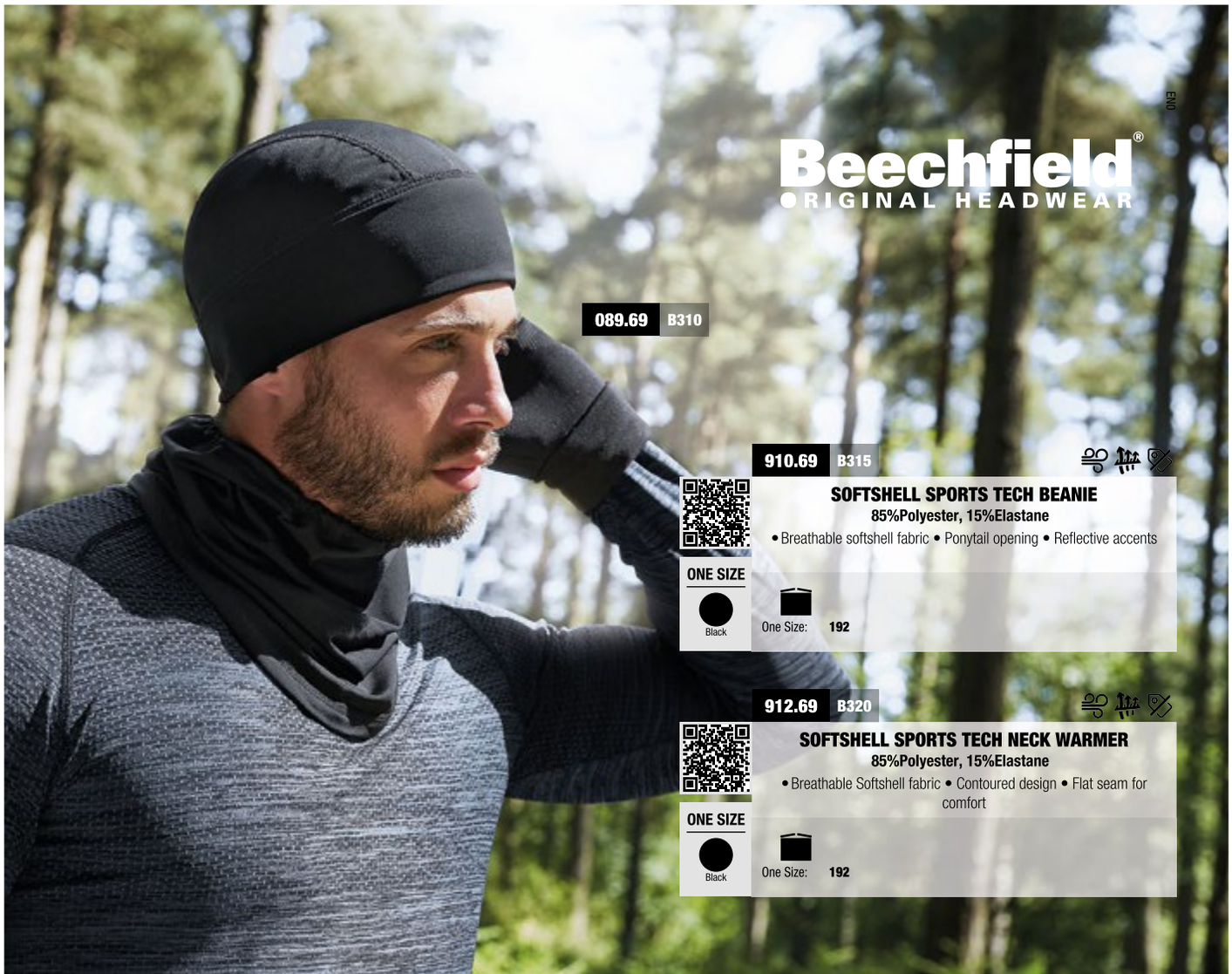

910.69 **B315**

SOFTSHELL SPORTS TECH BEANIE

85%Polyester, 15%Elastane

• Breathable softshell fabric • Ponytail opening • Reflective accents

ONE SIZE

Black

One Size: **192**

912.69 **B320**

SOFTSHELL SPORTS TECH NECK WARMER

85%Polyester, 15%Elastane

• Breathable Softshell fabric • Contoured design • Flat seam for comfort

ONE SIZE

Black

One Size: **192**

911.69 **B316**

SOFTSHELL SPORTS TECH HEADBAND

85%Polyester, 15%Elastane

• Breathable Softshell fabric • Contoured design • Flat seam for comfort

ONE SIZE

Black

One Size: **192**

Where several fabrics are used, the combination and fabric weight may vary.

096.69 B480

924.69 B497

CABLE KNIT MELANGE GLOVES

100%Polyacrylic

• Heavyweight melange cable knit • Hand-knitted feel • Ribbed cuff

S/M, L/XL

Black · Light Grey · Navy · Mustard

S/M-L/XL: **72**

926.69 B500

CLASSIC WOVEN SCARF

100%Polyacrylic

• Oversized style • Luxury Soft-Touch yarn • TearAway label

ONE SIZE

Biscuit · Black · Heather Grey · French Navy · Classic Red

One Size: **72**

925.69 B499

CABLE KNIT MELANGE SCARF

100%Polyacrylic

• Heavyweight melange cable knit • Hand-knitted feel • Chunky, wrap-around design

ONE SIZE

Black · Light Grey · Navy · Mustard

One Size: **48**

New colour(s) · New size(s)

For more information scan the QR code or go online.

Result® HEADWEAR

013.34 RC089X

DETROIT ½ MESH TRUCKERS CAP

42 g/m² I 100%Polyester

• 5 panels • Semi-curved peak (recycled PE) • Snapback adjuster

ONE SIZE

Black/White | Navy/White | Royal/White | Purple/White | Red/White | Super Pink/White | Bottle/White

One Size: **150**

014.34 RC090X

NEW YORK SPARKLE CAP

54 g/m² I 100%Polyester

• Peak underside: 100% Cotton • 5 panels • Pony tail hole

ONE SIZE

Black | Baby Pink | Gold | Silver

One Size: **150**

Where several fabrics are used, the combination and fabric weight may vary.

Result winter ESSENTIALS

302.33 RC027X

DOUBLE KNIT PRINTERS BEANIE

340 g/m² | 100%Polyacrylic

• Heavyweight soft-feel knit • Deep cuff with cotton twill patch • Suitable for print

ONE SIZE

Black | Grey | Navy | Bottle Green

One Size: **150**

Result winter ESSENTIALS

303.33 RC034X

DOUBLE KNIT THINSULATE™ PRINTERS BEANIE

340 g/m² | 100%Polyacrylic

• 3M Thinsulate™ insulation • Deep cuff with printers patch • Suitable for print

ONE SIZE

Black | Grey | Navy | Fluorescent Orange | Fluorescent Yellow

One Size: **150**

New colour(s) New size(s)

For more information scan the QR code or go online.

300.33 RC028X

POM POM BEANIE

340 g/m² | 100%Polyacrylic

• Heavyweight knit • Double thickness • Deep fold cuff

ONE SIZE

- Black
- Grey
- Navy
- Royal
- Purple
- Red
- Fluorescent Orange
- Bottle Green
- Fluorescent Yellow

One Size: **150**

016.17 TRC320

PFC FREE

THINSULATE ACRYLIC HAT

100%Polyacrylic

• Thinsulate lining • Deep fold up hem • Suitable for embroidery

ONE SIZE

- Seal Grey
- Navy
- Classic Royal
- Moss

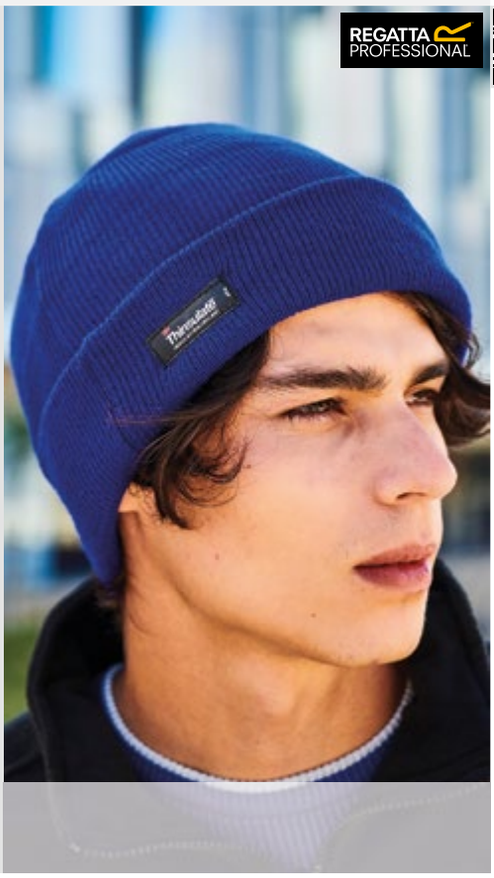

One Size: **96**

314.68 180A

FLEXFIT DELTA ADJUSTABLE CAP

92%Polyester 8%Elastane

• High-tech material with anti-stain technology • Processing without inner seams
• Peak with 1 row of stitching

ONE SIZE

- Black
- Navy
- Silver

One Size: **72**

319.68 6277 FV

FLEXFIT FLAT VISOR

63%Polyester, 34%Cotton, 3%Elastane

• Wooly combed twill span • 6 panels • Matching undervisor

S/M, L/XL

- Black
- Heather
- Dark Grey
- Navy
- Maroon

S/M-L/XL: **72**

Where several fabrics are used, the combination and fabric weight may vary.

THE CLASSICS

YUPOONG

313.73 110

FITTED SNAPBACK

63%Polyester, 34%Cotton, 3%Elastane

• New wooly combed twill span • 6 panels • Black undervisor (except for color combinations)

ONE SIZE

White, White/Black, Black, Grey, Dark Grey, Black/Red, Black/Grey, Heather/Black, Navy, Red, Maroon, Red/Black, Khaki

One Size: **72**

313.68 180

FLEXFIT DELTA CAP

92%Polyester, 8%Elastane

• Ultra lightweight and water repellent fabric • 3-layer sweatband • Processing without inner seams

S/M, L/XL

Black, Navy, Red, Silver

FLEXFIT YUPOONG

S/M-L/XL: **72**

312.73 6007

CLASSIC 5 PANEL SNAPBACK

400 g/m² I 100% Cotton (Twill)

• Classic Shape • 5 panels • Green undervisor (except Black/Black)

ONE SIZE

White, Black, Black/Black, Navy, Royal, Red

THE CLASSICS YUPOONG

One Size: **72**

New colour(s) New size(s)

For more information scan the QR code or go online.

EBRO Light Weight Hotel Quality Range

400 g/m² | 100%Cotton | Twisted yarn | Chlorine fast | 2 hanging loops

ONE SIZE 95°

Snowwhite · Deep Black · Steel Grey · Placid Blue · Monaco Blue · Rich Red

050.64 T04000
EBRO FACE CLOTH 30X30CM
One Size: **240**

051.64 T04001
EBRO GUEST TOWEL 30X50CM
One Size: **180**

052.64 T04002
EBRO HAND TOWEL 50X100CM
One Size: **42**

053.64 T04003
EBRO BATH TOWEL 70X140CM
One Size: **18**

054.64 T04004
EBRO SAUNA TOWEL 100X180CM
One Size: **12**

Where several fabrics are used, the combination and fabric weight may vary.

EXCLUSIVE BRANDS

INTERNATIONAL BRANDS

gifts business

Išmintingas žingsnis į priekį

www.business-gifts.lt

2020

EN
503960000

FSC
www.fsc.org
MIX
Paper from responsible sources
FSC® C021312